NORTH GEORGIA COLLEGE
3 0642 00152 7830

Cyclops

1938

S
N
C
REF U 428 C9 1938
CYCLOPS

11078

FOR REFERENCE
Do Not Take From This Room

DEMCO
NO. 840

North Georgia College Library
DAHLONEGA, GA.

1. Books may be kept two weeks and may be renewed once for the same period, except 7 day books.
2. A fine of two cents a day will be charged on each book which is not returned according to the above rule.
3. Not more than two books may be taken out by one person at the same time.
4. All injuries to books beyond reasonable wear, and all losses shall be made good to the satisfaction of the Librarian.
5. Each borrower is held responsible for books drawn on his card and for all fines accruing on the same.

L B 239-265BX-17—38

The CYCLOPS

1938

Sp.Col. U 428 .N6 C9 1938
North Georgia College,
Cyclops / 11078

Foreword

The purpose of this yearbook is to depict a typical year at North Georgia College with all its ramifications. With this in mind we have chosen as a theme, Military.

If, when you first turn these pages, you feel that this is a true representation of school life; and, when you scan these pages in later life, you experience a realistic reincarnation of old school days—then we feel that we have accomplished our aims.

Mrs. Fannie Green

DEDICATION

It may seem strange that this book, whose main aim is to glorify military training, should be dedicated to a woman. The purpose of the military organization is to provide protection for our homes, women, and children. This lady is charged with the responsibility of keeping the student body in good health and happy, by providing a properly balanced diet.

It is in recognition of her outstanding success as dietitian of the school for the past eighteen years that we respectfully dedicate this, the nineteen thirty-eight issue of the CYCLOPS, to Mrs. Fannie Green.

11078

CONTENTS

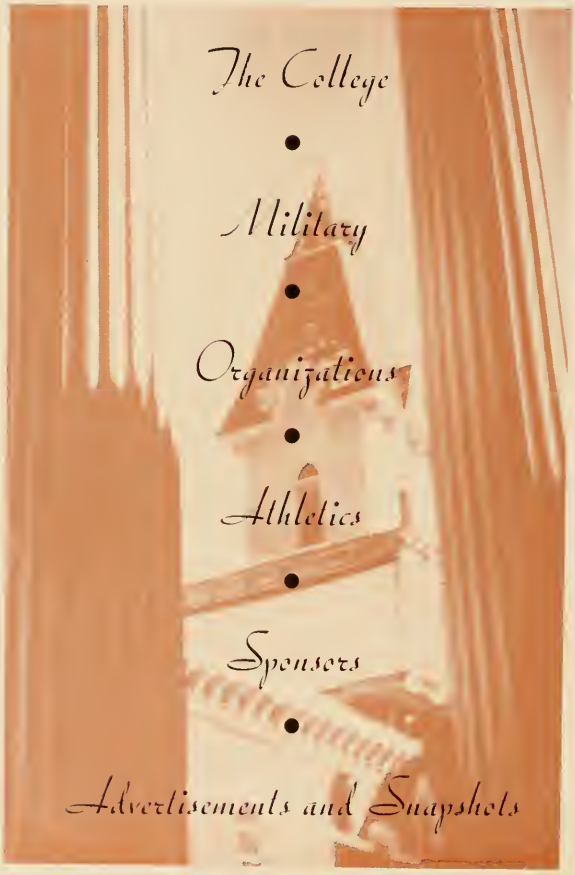

The College

•

Military

•

Organizations

•

Athletics

•

Sponsors

•

Advertisements and Snapshots

The COLLEGE

Students of North Georgia College:

THE APPEARANCE of a College Annual on a campus expresses to me the idea of Success—of hopes, plans, purposes realized. The spirit is that of buoyancy, confidence, optimism, and quite contrary to the cynical view of a "Lost Generation" with the cry of "why try, there's nothing ahead!"

After all, American youth is vibrant, strong, courageous, believing in itself and in its future; believing in America and her future.

It is really "great" to be an American, while the remainder of the world welters in suspicion and blood; great to live in a country which with only six per cent. of the world's population has seventy-one per cent. of the world's automobiles, fifty-two per cent. of the telephones, forty-four per cent. of the radios, thirty per cent. of the railroads, and double the life insurance of the rest of the world.

But students of North Georgia College, your greatest cause for optimism is that your Land of Opportunity has maintained for you her heritage of freedom, as precious as it is rare. May you become skilled in its rightful use and may it never be a "broken sword" in your hands.

—J. C. ROGERS, *President*

F. ANGELSBURG
Director of the Band

J. D. ANTHONY, B.S., M.A.
Professor of Biology

J. C. BARNES, B.S.
Professor of Mathematics

W. D. BOOTH, B.S., M.A.
Assistant Professor of English

P. D. BUSH, B.S., M.A.
Assistant Professor of Social Science

A. M. CAIN, A.B., M.A.
Professor of Social Science

S. L. COKER, A.B., M.A.
Coach of Athletics

C. J. DISMUKES, A.B., M.A.
Professor of Modern Languages

FRANCIS FORBES, B.S., M.S.
Director of Physical Education

L. B. FREEMAN, B.S.C., M.S.C.
Assistant Professor of Social Science

J. C. GREEN, A.B., M.A., Ph.D.
Professor of English

The FACULTY

P. M. HUTCHERSON, B.S.C.
Captain Inf. Res., Commandant

ANNIS KELLY, A.B., B.S.
Dean of Women

NINA A. McCONNELL, A.B.
Registrar

SERGEANT R. S. McCONNELL
Inf. D. E. M. L., U. S. A.
Assistant Professor of Military Science and Tactics

MAJOR JAMES E. MATTHEWS
Inf. D. O. L., U. S. A.
Professor of Military Science and Tactics

EVELYN RAY, B.A., M.A.
Instructor in Home Economics

J. C. SIMMS, B.S., M.S., Ph.D.
Professor of Physical Science

J. C. SIRMONS, Ph.B., M.A.
Dean of Men and Professor of Education

A. D. SNOW, B.S., M.A.
Assistant Professor of Mathematics

JOSEPHINE STROTHER
A.B., A.B.L.S.
Librarian

The FACULTY

A Military Class

and the STUDENTS

JOE MOORE
President of the Student Body

SOPHOMORE CLASS OFFICERS

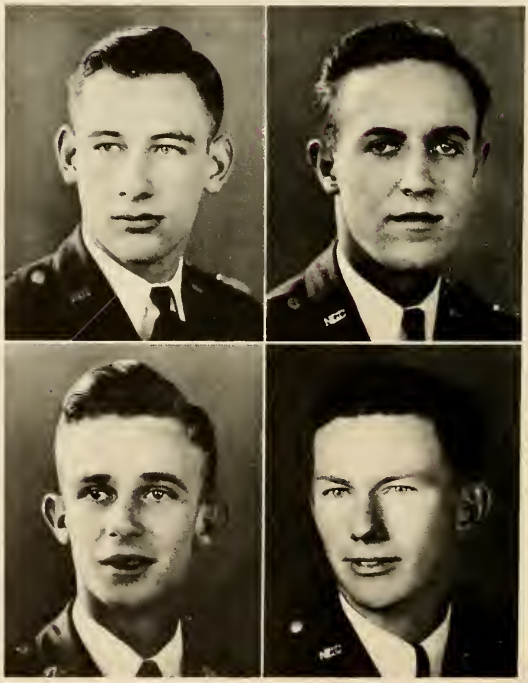

JOHN DURDEN
President

CHARLES AYCOCK
Vice-President

HAROLD COAN
Secretary

CHARLES PORTER
Treasurer

SOPHOMORES

MARY LOU ADAMS
Zebulon, Georgia

Y. W. C. A., 1, 2, President, 2; Women's "Rec" Club, 1, 2; Home Economics Club, 1, 2.

JAMES ASH
Lakemont, Georgia

Y. M. C. A., 2; Sergeant "B" Company, 2; "D" Club, 1, 2; Sergeants' Club, 2; Basketball, 1, 2; Tennis, 1, 2.

DORIS AULTMAN
Tifton, Georgia

Y. W. C. A., 1; Women's "Rec" Club, 1, 2; Home Economics Club, 1.

McDONALD AUSTIN
Savannah, Georgia

Rex, 1, 2; Y. M. C. A., 1, 2; Glee Club, 1, 2; Captain, Band, 2; Associate Editor, *Cadet Bugler*, 2; Speech Forum, 1, 2, Vice-President, 2; Officers' Club, 2, Secretary, 2; Business and Stage Manager Dramatic Club, 2.

CHARLES AYCOCK
Monroe, Georgia

Rex, 1, 2; 2nd Lieutenant "C" Company, 2; Vice-President Sophomore Class, 2; Officers' Club, 2; Y. M. C. A., 1.

HOMER BANKSTON
Roberta, Georgia

Sigma Theta, 1, 2; Y. M. C. A., 1, 2; "A" Company.

JOHN R. BLASINGAME
Jersey, Georgia

Sigma Theta, 1, 2; Sergeants' Club, 2, Secretary, 2; Sergeant "A" Company, 2.

EARLENE BRADBERRY
Bowman, Georgia

Y. W. C. A., 1, 2; Corona Literary Society, 1; Women's "Rec" Club, 1, 2; Home Economics Club, 1; Transfer Student from Reinhardt College, 1.

WILLIS BRIDGE
Talmo, Georgia

"D" Club, 1, 2; Corporals' Club, 2; Basketball, 1, 2; Baseball, 1, 2; Corporal "A" Company, 2; Captain Basketball Team, 2.

RICHARD BRINKMAN
Jasper, Georgia

Rex Pledge, 1, 2; Y. M. C. A., 1, 2; Glee Club, 1, 2.

SOPHOMORES

JODY BROWN
Hapeville, Georgia

Staff Sergeant, Band, 2; Sergeants' Club, 2; Glee Club, 1, 2; "D" Club, 1, 2; Y. M. C. A., 1, 2; Sigma Theta Pledge, 1, 2; Tennis, 1, 2, Captain, 2; Assistant Sports Editor, *Cadet Bugler;* Orchestra, 2; Sports Editor, CYCLOPS, 2.

KENNETH H. BROWN
Calhoun, Georgia

Staff Sergeant, Sergeants' Club, 2; Y. M. C. A., 1; Sigma Theta, 1, 2; Business Manager, CYCLOPS, 2; Exchange Editor, *Cadet Bugler*, 2; Speech Forum, 1; Glee Club, 1; President of Sigma Theta, 2.

PAULINE BROWN
Homer, Georgia

Y. W. C. A., 1, 2; Women's "Rec" Club, 1.

MYRTLE BURTON
Ludville, Georgia

Home Economics Club, 1; Women's "Rec" Club, 1, 2; Y. W. C. A., 1, 2.

ABB CARMICHAEL
East Point, Georgia

Technical Sergeant, Staff, 2; Sergeants' Club, 2, Chaplain; Sigma Theta, 1, 2.

KING CHAMLEE
Adairsville, Georgia

Sergeant "C" Company; Sergeants' Club, 2; Y. M. C. A., 1, 2; Basketball, 1.

ROBERT M. CHAPIN
Jacksonville, Florida

Rex Pledge Club, 1, Vice-President; 2nd Lieutenant Band, 2; Officers' Club, 2; Y. M. C. A., 1; Rex, 2; Speech Forum, 1, 2; Rifle Team, 1, 2.

MARGARET CHAPMAN
Kennesaw, Georgia

Y. W. C. A., 1, 2; Corona Literary Society, 1; Women's "Rec" Club, 1, 2.

WILLIAM M. CLARK
Atlanta, Georgia

Sergeant "C" Company; Sergeants' Club, 2; Sigma Theta Pledge, 1, 2.

M. HAROLD COAN
East Point, Georgia

Sigma Theta, 1, 2; Band, Sergeant, 2; Secretary Sophomore Class, 2.

IVAN COLLINS
Atlanta, Georgia

Captain "C" Company, 2; Sigma Theta, 1, 2; Secretary Sigma Theta, 2; Honor List, Freshman Year.

A. J. CONNELL, JR.
Augusta, Georgia

Speech Forum, 2; Sigma Theta, 1, 2; "B" Company.

JULIA CORDELL
Hartwell, Georgia

Home Economics Club, 1, 2; Glee Club, 1, 2; Women's "Rec" Club, 1, 2; Y. W. C. A., 1, 2, Vice-President, 2: Honor List, Freshman Year.

FRANCES CORRY
Union Point, Georgia

Glee Club, 1, 2; Home Economics Club, 1, 2; Y. W. C. A., 1; Dramatic Club, 1, 2.

EUGENE C. COX
Montgomery, Alabama

Corporal "B" Company, 2; Y. M. C. A., 1, 2; "D" Club, 1, 2; Corporals' Club, 2; Musketry Team, 1; Letter Rifle Team, 1, 2.

CHARLES CRAWFORD
Tallapoosa, Georgia

JAMES PORTER DAVIS, JR.
Washington, D. C.

Sergeant "A" Company, 2: Speech Forum, 1; Glee Club, 1, 2; Sergeants' Club, 2; Y. M. C. A., 1, 2; Rex, 2; Cyclops Staff, 2; *Cadet Bugler* Staff, 1.

JULES VERNE DAVIS
Valdosta, Georgia

Sergeant "B" Company; Y. M. C. A., 1, 2; Sergeants' Club, 2; Sigma Theta, 1, 2.

GEORGE DEKLE
Cordele, Georgia

Sigma Theta, 1, 2; Sergeant, 2; Sergeants' Club, 2.

TED DEWEESE
Cleveland, Tennessee

1st Sergeant "C" Company, 2; Y. M. C. A., 2; "D" Club, 1, 2; Sergeants' Club, 2; Rex, 1, 2; Basketball, 1, 2; Musketry Team, 1, 2; Boxing Medal, 1; Cross Country Medal, 1.

SOPHOMORES

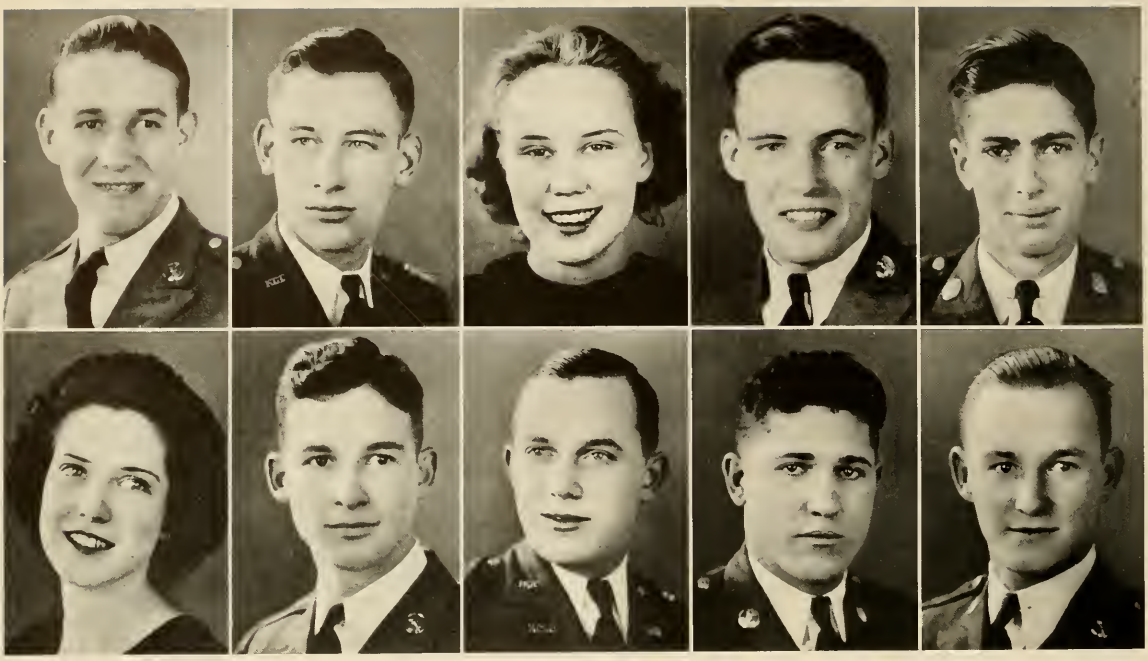

SOPHOMORES

SHERMAN DIXON
Cleveland, Georgia

Corporal "B" Company; Y. M. C. A., 2; Corporals' Club, 2.

J. G. DURDEN, JR.
Monroe, Georgia

Captain "B" Company, 2; Officers' Club, 2; Sigma Theta, 1, 2, Vice-President, 2; President Sophomore Class, 2; Honor List, Freshman Year.

SARA RUTH DYER
Dahlonega, Georgia

ROBERT EASON
Manassas, Georgia

Corporal "B" Company, 2; Corporals' Club, 2; Sigma Theta Pledge, 2; Y. M. C. A., 1, 2.

J. W. EBERHARDT, JR.
Gainesville, Georgia

Corporal "A" Company, 2; Corporals' Club, 2; Y. M. C. A., 1, 2; Rex, 1, 2; Speech Forum, 1, 2; Asst. Business Manager, *Cadet Bugler*, 2.

MARY LEE ELLIOTT
Rome, Georgia

Home Economics Club, 1, 2; Women's "Rec" Club, 1, 2; Glee Club, 1, 2; President Home Ec. Club, 2; Dance Club, 2; Dramatic Club, Secretary, 2; Y. W. C. A., Secretary, 2.

CLYDE FLOYD
Chipley, Georgia

Sergeant "B" Company, 2; Sergeants' Club, 2.

WALTER FORBES, JR.
Griffin, Georgia

1st Lieutenant "C" Company, 2; Officers' Club, 2; Y. M. C. A., 1; Rex, 1, 2; Musketry Team, 1.

FRED FOSTER
Morganton, Georgia

"B" Company.

THOMAS B. FRANKLIN, JR.
Sandersville, Georgia

Corporal "C" Company; Corporals' Club. 2; Y. M. C. A., 1, 2.

EDNA FULLER
Calhoun, Georgia

"Rec," 1, 2; Home Economics Club, 1, 2; Y. W. C. A., 1, 2.

CARROLL H. GEORGE
Vinings, Georgia

First Lieutenant, Band; Officers' Club, 2; Glee Club, 1, 2; Speech Forum, 1, 2; Y. M. C. A., 1, 2; Rex, 1, 2; Honor List, 1.

MARY GILBERT
Decatur, Georgia

Y. W. C. A., 2; Women's "Rec" Club, 2; Dance Club, 2; Transfer Student from Georgia State College for Women.

MAE FRANCES GOODWIN
Winder, Georgia

Women's "Rec" Club, 1, 2; Y. W. C. A., 1, 2.

R. GERALD GROGAN
Byron, Georgia

Sergeant "C" Company, 2; Y. M. C. A., 2; Sergeants' Club, 2; Speech Forum, 1, 2; Musketry Team, 1, 2.

WILLIAM R. GROOVER
Jonesboro, Georgia

Speech Forum, 1, 2; Y. M. C. A., 1, 2; Dramatic Club, 1, 2; Manager Basketball Team, 2; Circulation Manager *Cadet Bugler*, 2.

LEROY C. HARRIS
Toccoa, Georgia

Corporal "C" Company, 2; Corporals' Club, 2; Y. M. C. A., 1, 2; Sigma Theta, 1, 2.

JOHN W. HASLAM, JR.
Cordele, Georgia

Sigma Theta Pledge, 1, 2; "B" Company.

ROBERT PRESTON HATCHER
Macon, Georgia

Cadet Major, 2; Corporal "B" Company, 1; Officers' Club, 2; "D" Club, 1, 2; Glee Club, 1, 2; Sigma Theta Pledge, 1, 2; Baseball Team, 1, 2; Best Drilled Cadet, 1.

FRANK GARNER, JR.
Toccoa, Georgia

1st Sergeant, Band; President Sergeants' Club; Y. M. C. A., 1, 2, Secretary, 2; Rex, 1, 2, Treasurer, 2; Dramatic Club, 1, 2, President, 2; Speech Forum, 1, 2, Secretary, 2; Declamation, 1.

SOPHOMORES

SOPHOMORES

ERNEST A. HAYDEN, JR.
Augusta, Georgia
"A" Company; Sigma Theta, 1, 2.

MONROE HEARN
East Point, Georgia
Corporal, Band; Corporals' Club, 2, Vice-President, 2; Y. M. C. A., 1, 2; Rex Pledge, 1, 2.

GEORGE HENDERSON
Gillsville, Georgia
"C" Company.

T. J. HENDERSON
Calhoun, Georgia
Sergeant "B" Company, 2; Sergeants' Club.

EDNA HENSON
Ellijay, Georgia
Corona Literary Society, 1; Women's "Rec" Club, 1, 2; Y. W. C. A., 1, 2.

MARY HICKS
Lavonia, Georgia
Corona Literary Society, 1; Y. W. C. A., 1; Women's Recreation Association, 1, 2; Dance Club, 2; CYCLOPS Staff, 2.

TOM HICKS
Decatur, Georgia
Corporal, Band, 2; Corporals' Club, 2; Glee Club, 1, 2; Rex Pledge, 1, 2; Orchestra, 2; Rifle Team, 1, 2; Treasurer of Corporals' Club, 2.

JAMES H. HODGES
Hapeville, Georgia
Sigma Theta, 1, 2; Company "A."

MARTHA HOLLAND
Hartwell, Georgia
Home Economics Club, 1, 2; Women's Recreation Association, 1, 2; Y. W. C. A., 1, 2.

LEROY WEST HOLT
Savannah, Georgia
Staff Sergeant "A" Company, 2; Sergeants' Club, 2; Y. M. C. A., 1, 2; Sigma Theta Pledge, 1, 2.

SAM HOPKINS
Griffin, Georgia

Sergeant, Band; Sergeants' Club, 2; Sigma Theta Pledge, 1, 2; Orchestra, 2.

THOMAS J. HURST
Waynesboro, Georgia

Corporal "C" Company, 2; Corporals' Club, 2; Y. M. C. A., 1, 2.

JOHN JACKSON IRBY
Fort Valley, Georgia

First Sergeant "C" Company, 2; Sergeants' Club, 2; Rex Club, 2.

MARJORIE IRWIN
Atlanta, Georgia

Women's Recreation Association, 1, 2; Y. W. C. A., 2; Glee Club, 2; Corona Literary Society, 1.

JUANITA JACKSON
Griffin, Georgia

Women's Recreation Association, 1, 2; Y. W. C. A., 1, 2.

VIRGINIA KLINE JACKSON
Lavonia, Georgia

Women's Recreation Association, 1, 2; Y. W. C. A., 1.

GEORGE MARVIN JOHNSON, JR.
Macon, Georgia

First Lieutenant, Personnel Adjutant, Staff, 2; Officers' Club, 2; Y. M. C. A., 1, 2; Rex Pledge, 1, 2; Speech Forum, 2; Freshman Honor List.

LOUISE KILGORE
Duluth, Georgia

Home Economics Club, 1.

AUGUSTUS JOHNSON
Winder, Georgia

Corporal "A" Company, 2; Corporals' Club, 2, President; Y. M. C. A., 1, 2; Rex Pledge, 1, 2.

MARGARET KILGORE
Duluth, Georgia

Y. W. C. A., 1; Home Economics Club, 1.

SOPHOMORES

SOPHOMORES

NETTIE KING
Fort Gaines, Georgia

Women's Recreation Association, 1, 2; "D" Club, 1, 2; Glee Club, 1, 2; Home Economics Club, 1, 2; Corona Literary Society, 1; Y. W. C. A., 1, 2.

HOWARD LANGSTON
East Point, Georgia

Corporal "C" Company, Corporals' Club, 2.

SARAH LEARD
Canon, Georgia

Home Economics Club, 1, 2; Women's Recreation Association, 1; Y. W. C. A., 1, 2; Treasurer Home Economics Club, 2, Secretary, 2.

EVELYN LITTLE
Auburn, Georgia

Glee Club, 2; Corona Literary Society, 1; Y. W. C. A., 2.

JERRE WILLIAM LOWE
Roberta, Georgia

Sigma Theta Pledge, 1, Member, 2; Y. M. C. A., 1, 2; Corporal "A" Company, Corporals' Club, 2.

ROBERT EARLE LUCAS, JR.
Macon, Georgia

Sigma Theta, 1, 2; Second Lieutenant "B" Company, 2; Business Manager *Cadet Bugler*, 2; Boxing Team, 2; "D" Club, 2; Officers' Club, 2.

EVELYN LYLE
Maysville, Georgia

Y. W. C. A., 2; Women's Recreation Association, 1, 2.

WILLIAM A. McELHANNON
Winder, Georgia

Rex Pledge, 2; Sergeant "A" Company, 2; Y. M. C. A., 1, 2; Speech Forum, 1, 2; Sergeants' Club, 2.

WILLIAM PATRICK McGUIRE, JR.
Decatur, Georgia

Sigma Theta, 1, 2; First Lieutenant "B" Company, 2; Editor of *Cadet Bugler*, 2; Freshman Honor List; Boxing Team, 2; "D" Club, 2; Officers' Club, 2.

EVELYN MANN
Danielsville, Georgia

Freshman Honor List; Women's "Rec," 1, 2; Y. W. C. A., 1, 2.

JACK MAUNEY
Cleveland, Georgia

Corporal "A" Company, 2; Y. M. C. A., 1, 2; Corporals' Club, 2.

VIRGINIA DARE MAUNEY
Cleveland, Georgia

Y. W. C. A., 1, 2; Women's "Rec" Club, 1, 3.

EDGAR J. MAXWELL, JR.
Lexington, Georgia

Rex Club, 1, 2; First Lieutenant "A" Company, 2; Y. M. C. A., 1, 2; Rifle Team, 1, 2; Speech Forum, 2; "D" Club, 1, 2; Member of No. 1 Hearst Trophy Team, 2; Officers' Club, 2.

EUGENE K. MAXWELL
Lexington, Georgia

Rex Club. 1, 2; First Sergeant "A" Company; Rifle Team, 1, 2; Y. M. C. A., 2; Sergeants' Club, 2.

JOHN RICHMOND MEEKS, JR.
Cordele, Georgia

Sergeant "C" Company, 2; Y. M. C. A., 1, 2; Musketry Team, 1; Sergeants' Club, 2.

JAMES B. MERRITT
Ringgold, Georgia

Rex Pledge, 1, 2; Y. M. C. A., 1, 2; Sergeant "C" Company; Sergeants' Club, 2; Vice-President, 2.

WILLIAM R. MITCHUM, JR.
Monroe, Georgia

Y. M. C. A., 2,; Sergeant "B" Company; Speech Forum, 1, 2; Associate Editor of *Cadet Bugler*, 2; Sergeants' Club, 2.

JOSEPH ERNEST MOORE, JR.
Valdosta, Georgia

Rex Club, 1, 2; Y. M. C. A., 1; Captain Staff, 2; Basketball, 1; Baseball, 1, 2; Rifle Team, 1, 2; President of Student Body, 2; Vice-President Freshman Class, 1; Glee Club, 1, 2; "D" Club, 1, 2; Officers' Club, 2; Member of No. 1 Hearst Trophy Team, 2; Highest Individual Score in Hearst Trophy Match, 2.

EDWARD ELLIOTT MORAN
Augusta, Georgia

Rex, 1, 2, President, 2; Assistant Editor, Cycops, 1; Editor-in-Chief, Cyclops, 2; Captain, Staff, 2; Y. M. C. A., 1, 2; President, Freshman Class, 1; Officers' Club, 2, Vice-President, 2; Musketry Team, 1; "D" Club, 1, 2; Rifle Team, 1, 2; Captain Rifle Team, 1; Boxing Team, 1, 2; Captain Boxing Team, 1, 2; Speech Forum, 1, 2; Sergeant-at-Arms, 2; Member of No. 1 Hearst Trophy Team, 2.

FLOYD MORRIS, JR.
Albany, Georgia

Y. M. C. A., 2.

SOPHOMORES

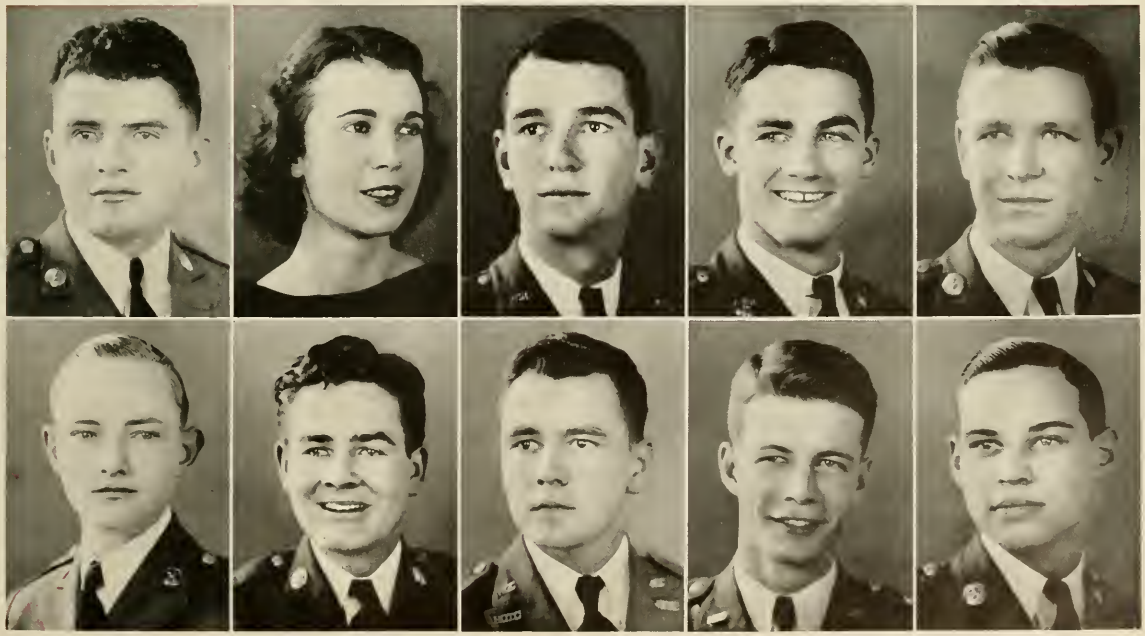

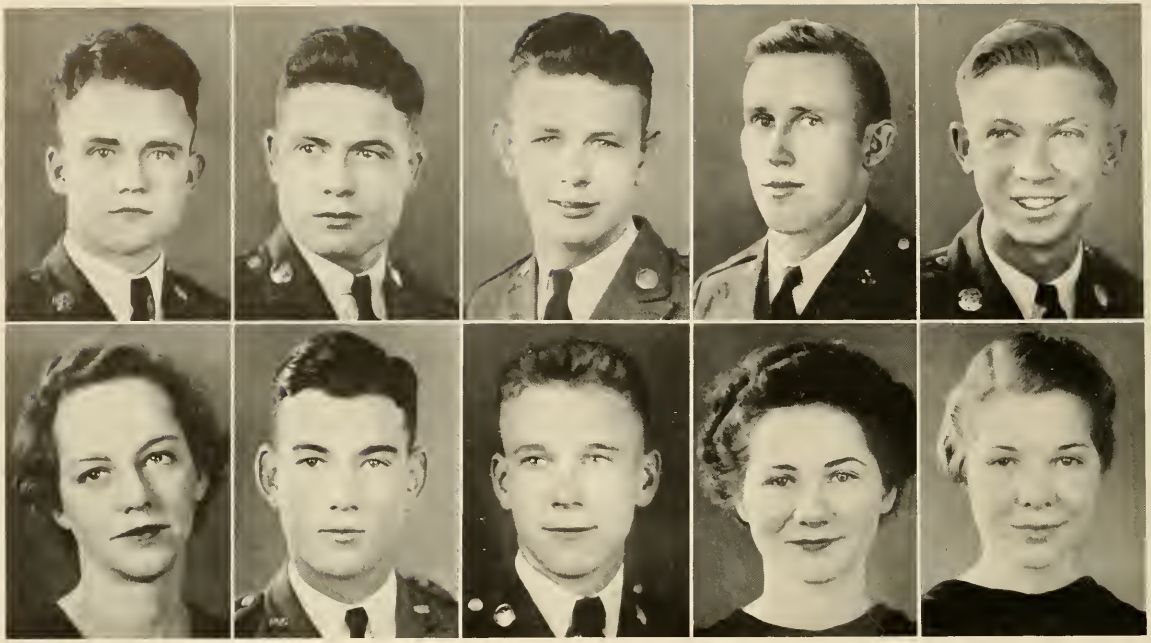

SOPHOMORES

HAROLD MOTE
Acworth, Georgia

Corporal Band, 2; Sigma Theta Pledge, 1, 2; Y. M. C. A., 1, 2; Corporals' Club, 2.

PHILIP MURRAY
Albany, Georgia

Rex Pledge, 1, 2; Y. M. C. A., 1, 2; Sergeants' Club, 2; Sergeant "C" Company, 2.

HOWARD NEAL
Thomson, Georgia

Sigma Theta, 1, 2; Sergeant Band, 1, 2; Orchestra, 1, 2; Sergeants' Club, 2.

CARL NIX
Cleveland, Georgia

Y. M. C. A., 2; Corporal "A" Company.

CLYDE NIX
Dahlonega, Georgia

SARA LUCY NORMAN
Tignall, Georgia

Y. W. C. A., 2; Women's "Rec" Association, 2; Home Economics Club, 2.

WILMOT BENJAMIN OUZTS, JR.
Tennille, Georgia

Rex, 1, 2; Officers' Club, 2, President; Captain "A" Company, 2; Y. M. C. A., 1, 2; Speech Forum, 1, 2, Treasurer, 2.

WILLIAM B. PANTER
Dahlonega, Georgia

Baseball, 1, 2; Basketball, 2; Corporal "B" Company, 2; "D" Club, 1, 2; Corporals' Club, 2.

MARY HELEN PARIS
Alpharetta, Georgia

Y. W. C. A., 1, 2; Honor List, 1; Women's "Rec" Club, 1, 2; Home Economics Club, 1, 2.

MARTHA LOUISE PARIS
Alpharetta, Georgia

Y. W. C. A., 1, 2; Home Economics Club, 1.

GARLAND PEYTON, JR.
Dahlonega, Georgia

Tennis Team, 1, 2; "D" Club, 1, 2.

CHARLES H. PHILLIPS
Dahlonega, Georgia

CHARLES PORTER
Toccoa, Georgia

Rex Club, 1, 2; First Lieutenant Staff; Y. M. C. A., 1, 2, President, 2; Officers' Club, Secretary, 2; Treasurer Sophomore Class, 2; CYCLOPS Staff, 1; *Bugler* Staff, 2; Speech Forum, 1, 2, President, 2; Boxing Team, 1; "D" Club, 1; Honor List, 1; Glee Club, 1, 2.

B. L. RAINEY
Buena Vista, Georgia

Sigma Theta, 1, 2; Glee Club, 1, 2; Sergeant "B" Company; Sergeants' Club, 2.

DAN REED
Gainesville, Georgia

Rex, 1, 2; Y. M. C. A., 1, 2; Baseball, 1, 2; "D" Club, 1, 2.

ROBERT B. ROGERS
Jeffersonville, Georgia

JAMES H. SANDERS
Dahlonega, Georgia

Corporal "B" Company, 2.

C. O. SHANAHAN
Dahlonega, Georgia

Sergeant "B" Company, 2; Honor List, 1; Sergeants' Club, 2.

TOM SHINGLER
Donalsonville, Georgia

"D" Club, 1, 2; Tennis Club, 1, 2.

RILEY F. SHIRLEY
Alpharetta, Georgia

Y. M. C. A., 1, 2; Corporal "C" Company; Corporals' Club, 2.

SOPHOMORES

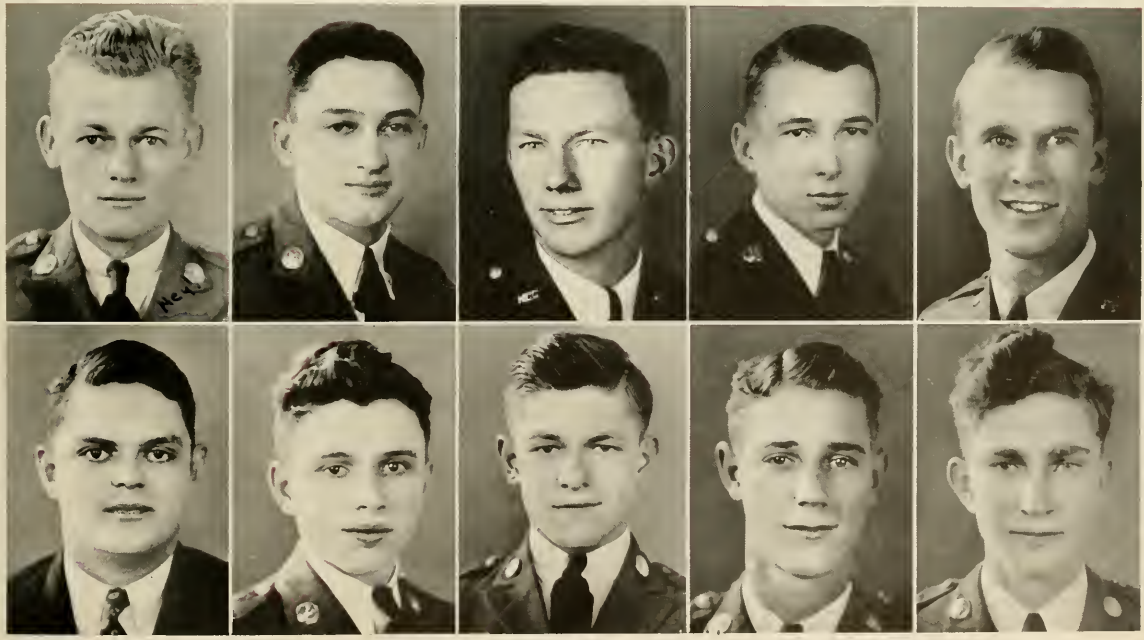

SOPHOMORES

IRBY SKELTON
Carnesville, Georgia

Corporal "B" Company, 2; Corporals' Club, 2.

LUCIEN TRIMBLE
Moultrie, Georgia

Rex Club, 1, 2; Y. M. C. A., 1, 2; Speech Forum, 1, 2; Boxing Team, 2.

LOUISE SMITH
Clayton, Georgia

Women's Recreation Club, 1, 2; Y. W. C. A., 1, 2; "D" Club, 1, 2.

PAUL S. WALKER
Valdosta, Georgia

ROBERT C. STEWART
La Fayette, Georgia

Rex Pledge, 2; Master Sergeant, Staff, 2; Y. M. C. A., 1, 2; Sergeants' Club, 2, Treasurer, 2; News Editor *Cadet Bugler*, 2.

DONALD WATSON
Dallas, Georgia

Corporal "B" Company, 2; Corporals' Club, 2; Speech Forum, 1.

RUTH SWINEY
Atlanta, Georgia

Women's Recreation Association, 1, 2; Home Economics Club, 1, 2; Y. W. C. A., 1, 2.

MARY WATT
Nelson, Georgia

Glee Club, 1, 2; Y. W. C. A., 1, 2; Women's Recreation Association, 1, 2.

NEWTON TRIBBLE
Cumming, Georgia

Y. M. C. A., 1, 2.

BEE WEATHERLY
Mountain City, Georgia

Y. W. C. A., 1, 2; Women's Recreation Association, 1, 2.

KATHERINE WEATHERLY
Mountain City, Georgia

Y. W. C. A., 1, 2; Women's Recreation Association, 1, 2, President, 1, 2.

MELBA WHITMIRE
Dahlonega, Georgia

D. T. WILHITE, JR.
Jefferson, Georgia

Corporal "A" Company, 2; Corporals' Club, 2; Sigma Theta Pledge, 2.

LOUISE WIMPY
Ellijay, Georgia

Y. W. C. A., 2; Home Economics Club, 2; Vice-President "Rec" Club, 2; Transfer student from G. S. C. W.

WARREN WINDSOR
Calhoun, Georgia

Corporal "A" Company, 2; Corporals' Club, 2; Sigma Theta, 1, 2.

ERNEST B. CONNER, JR.
Dahlonega, Georgia

Speech Forum, 2.

PAUL J. JONES
Atlanta, Georgia

Corporal, 2; Sigma Theta Pledge, 1, 2; Corporals' Club, 2.

BILLY SULLIVAN
Atlanta, Georgia

Sigma Theta, 1, 2; Second Lieutenant, 2; Officers' Club, 2.

GENEVA WILLIAMS
Atlanta, Georgia

Y. W. C. A., 1, 2; "Rec" Club, 1, 2; Home Economics Club, 2.

SOPHOMORES

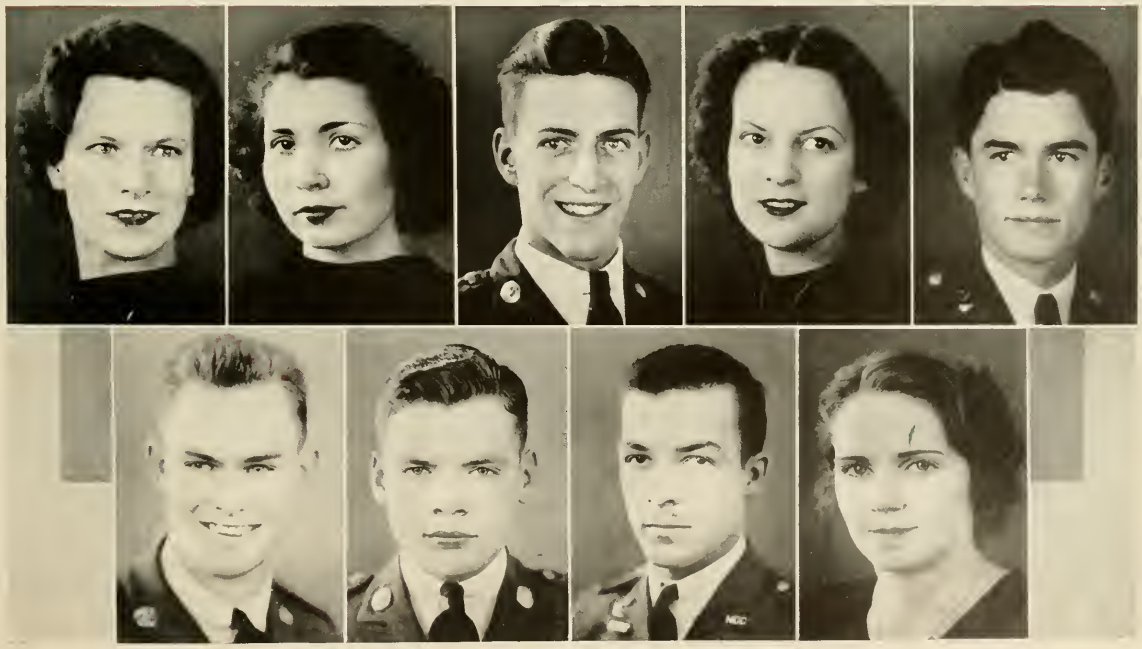

Between Classes

Proudly we hail thee,
Reverence thy name,
Strive for thy glory
And for thy fame;
Loyal forever, we'll be to thee,
Forsaking never, N. G. C.

Jimmie Johnston
President

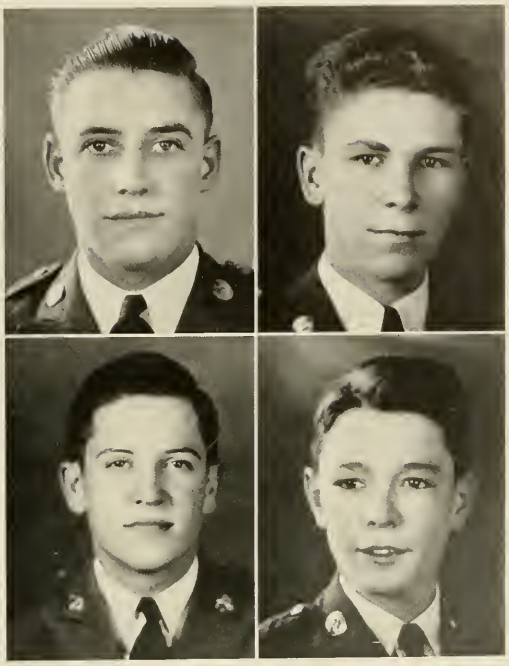

Jonathan Rogers
Vice-President

Charles Exum
Secretary

Riley Kendall
Treasurer

FRESHMAN CLASS OFFICERS

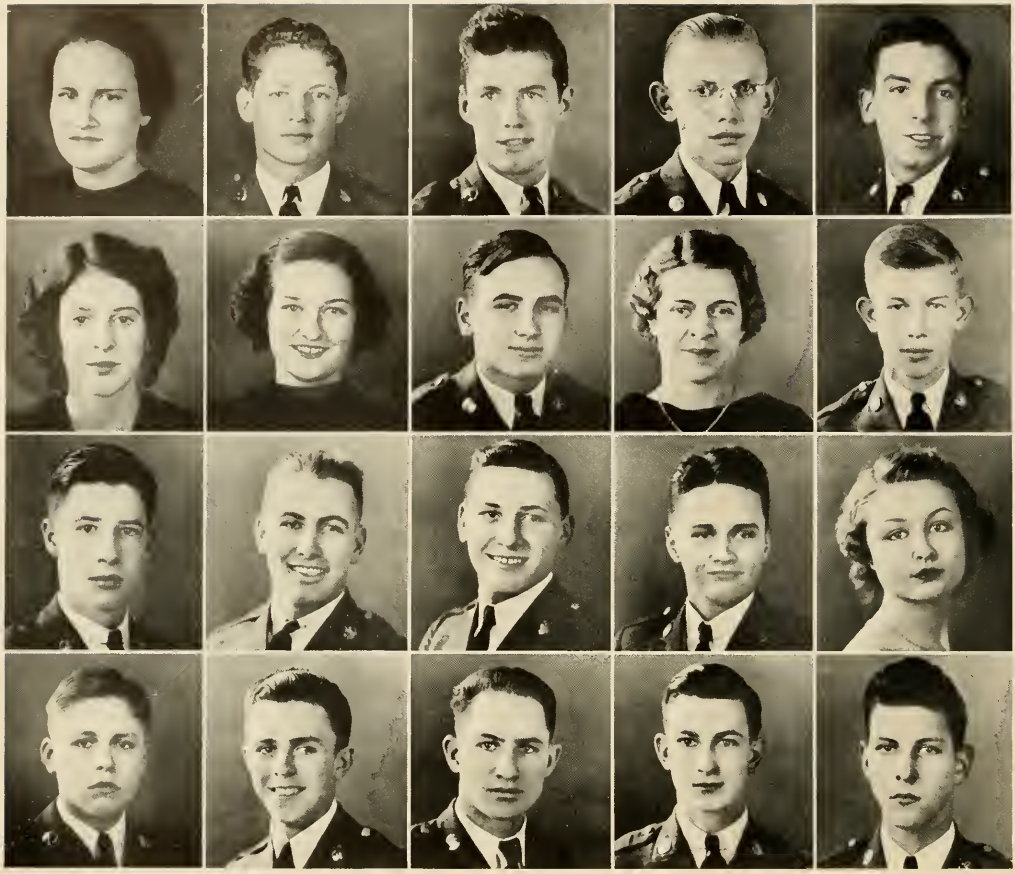

FRESHMEN

Antoinetti Akin Carnesville, Ga.	Cecil Barber Homerville, Ga.	Elmer Blanchard Decatur, Georgia	J. D. Booth East Point, Ga.	Leroy Brown Griffin, Ga.
Marie Anderson Ludville, Ga.	Nora Allison Barker Chattanooga, Tenn.	Albert Blanton Williamson, Ga.	Jimmie Bowers Canon, Ga.	Morris Brown Dillard, Ga.
Joe M. Athon Shady Dale, Ga.	C. H. Bell Decatur, Georgia	Harold A. Boggs Danielsville, Ga.	Royce Braselton Braselton, Ga.	Annette Burton Robinson, Ga.
Jack Ball Atlanta, Ga.	Lamar Blalock Nicholls, Georgia	Sam Bolin Cordele, Ga.	Dan Briscoe Monroe, Ga.	Sam Burtz Canton, Ga.

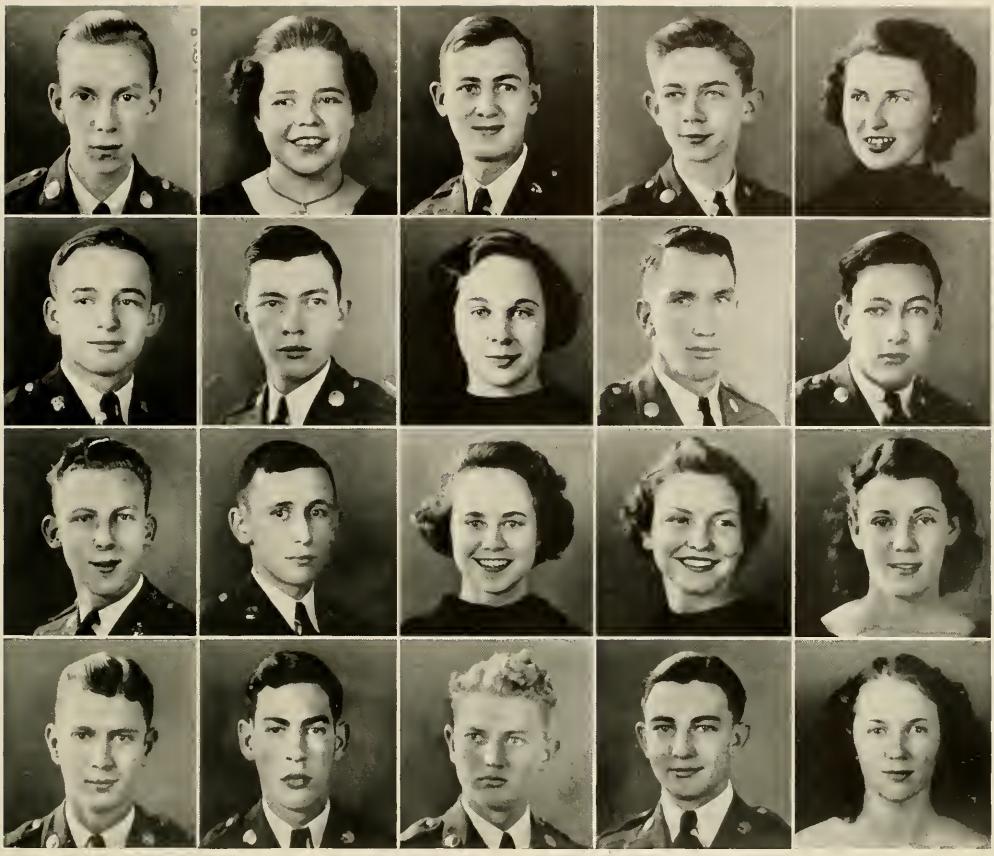

FRESHMEN

Amon Cain Hampton, Ga.	Janet Cash Hoschton, Ga.	Curtis Collier Jefferson, Ga.	Cecil Corry Union Point, Ga.	Ulene Deweese Cleveland, Tenn.
Robert E. Calloway Rayle, Ga.	Howard Cleveland Hartwell, Ga.	Eva Conner Dahlonega, Ga.	Thomas Dally Social Circle, Ga.	Buddie Dickson Nashville, Ga.
Edwin Joseph Cart, Jr. Macon, Ga.	Perry Cocke Cordele, Ga.	Frances Conner Dahlonega, Ga.	Mary Daniel Jefferson, Ga.	Kathleen Dobbs Camilla, Ga.
Soseby F. Carter Homer, Ga.	Henry Collar Atlanta, Ga.	Garland Corley Blythe, Ga.	Duke Davis, Jr. LaGrange, Ga.	Marion Dobbs Camilla, Ga.

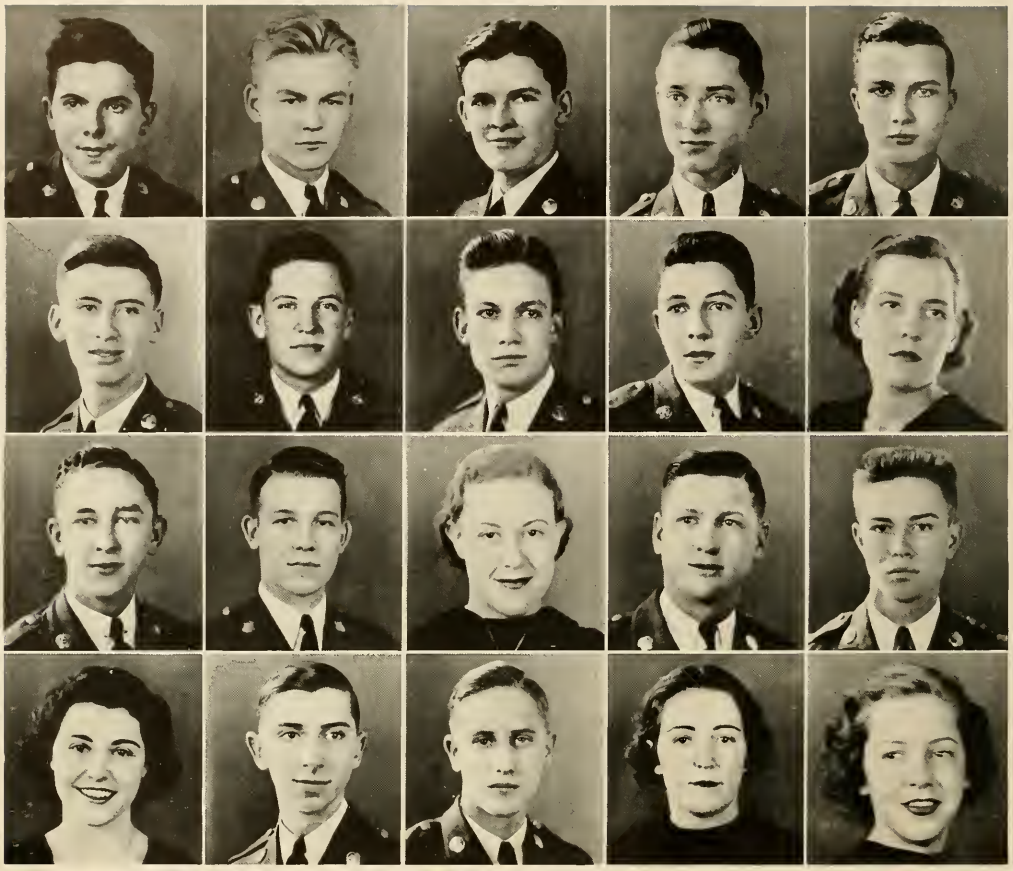

FRESHMEN

Kingman Domingos Griffin, Ga.	Harvey Elkins Murphy, N. C.	Alvin Folger Decatur, Ga.	Richard C. French, Jr. Decatur, Ga.	J. O. Garrett Canton, Ga.
Taylor Dowdy Dahlonega, Ga.	Charles Fxum Moultrie, Ga.	J. C. Ford, Jr. Avondale Estates, Ga.	J. B. Gaddess, Jr. Decatur, Ga.	Doris Gaskin Blountstown, Fla.
Weldon DuPree Griffin, Ga.	Thomas L. Farrar Avondale Estates, Ga.	Mary E. Fortney Blue Ridge, Ga.	Burns Garner Lilburn, Ga.	Paul Gleason Decatur, Ga.
Katherine Earnest Ramhurst, Ga.	Ronald Fisher Decatur, Ga.	Frank Fowler East Point, Ga.	Ruth Garren Morganton, Ga.	Lillian R. Godby Clayton, Ga.

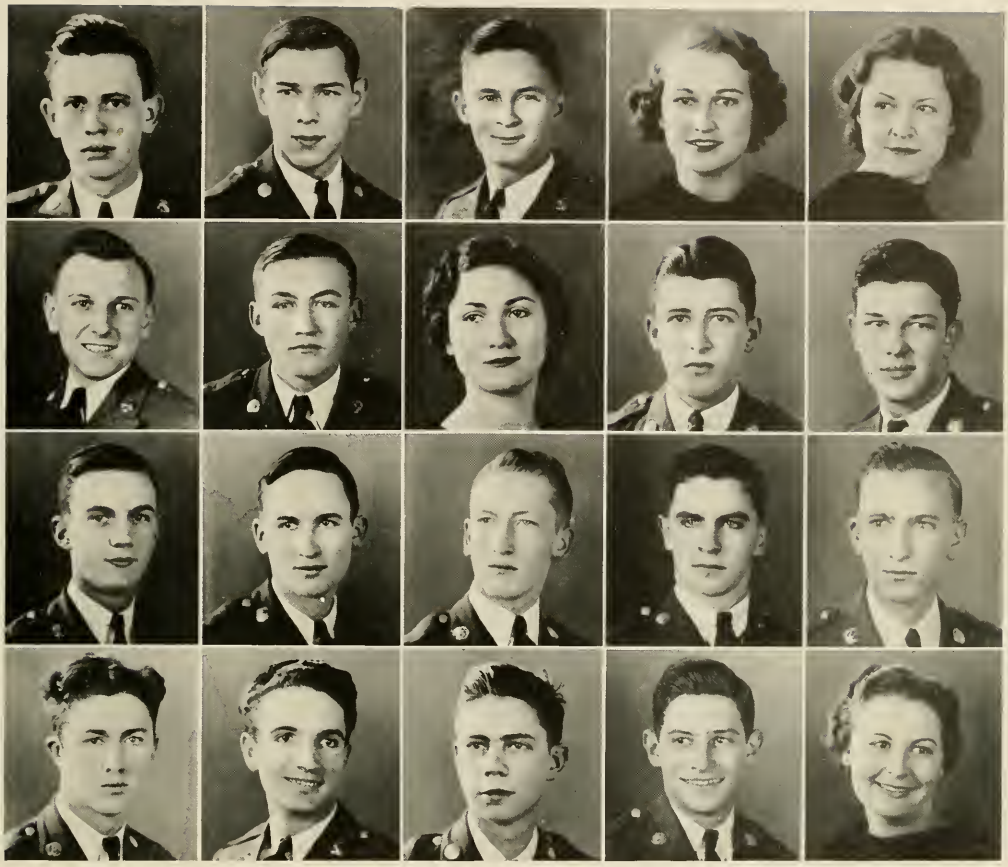

FRESHMEN

Wilson Foch Green Seneca, S. C.	John B. Griggs, Jr. Atlanta, Ga.	Jack Hale Maysville, Ga.	Pauline Haney Washington, Ga.	Francis Viola Harris Atlanta, Ga.
T. W. Greene Lawrenceville, Ga.	Jack D. Grist Dillard, Ga.	Elizabeth Hall Hartwell, Ga.	Billie Hardeman Conyers, Ga.	Leland Harrison Cairo, Ga.
Ralph Griffeth Tate, Ga.	Jim Gudger Ellijay, Ga.	Harold S. Hammond Newnan, Ga.	B. R. Harris Ringgold, Ga.	Edward J. Head Cleveland, Ga.
Julian Griffin Valdosta, Ga.	Hal Guimarfs Atlanta, Ga.	John Haney Canton, Ga.	Melvin Harris Cuthbert, Ga.	Blondine Hemphill Carnesville, Ga.

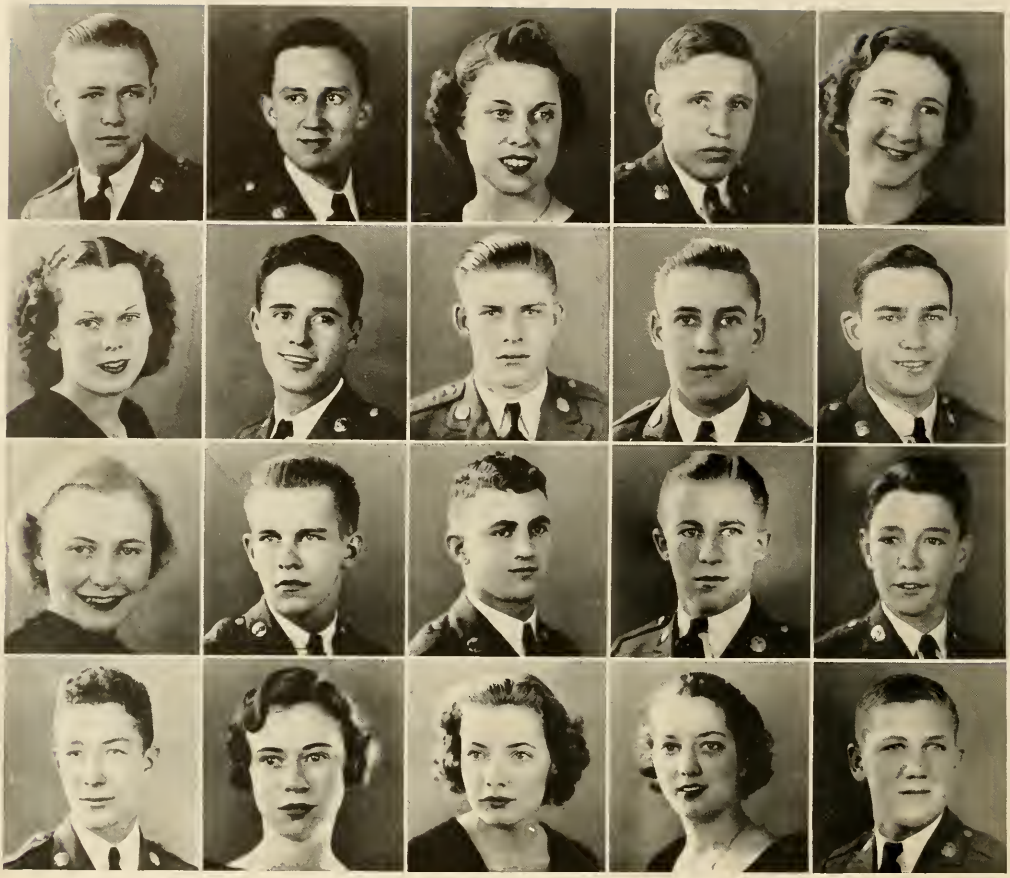

FRESHMEN

Robert L. Hicks
Avondale Estates, Ga.

John Hodges
Hartwell, Ga.

Eloise Hood
Jefferson, Ga.

Henry Ivie
Cornelia, Ga.

Dennie Sue James
Eton, Ga.

June Jeffers
Fort McPherson, Ga.

W. Guy Johnson
Copperhill, Tenn.

Woodrow Johnson
Center, Ga.

Jimmie Johnston
Decatur, Ga.

Joe Johnston
Rome, Ga.

Mildred Stakley Jones
Royston, Ga.

Lewis H. Jordan
Griffin, Ga.

William H. Keen
Dublin, Ga.

Frank Keener
Decatur, Ga.

Riley Kendall
Valdosta, Ga.

Pierce Kilgo
LaGrange, Ga.

Mildred Kimsey
Robertstown, Ga.

Bernice Kinman
Calhoun, Ga.

Sara Jim Knight
Atlanta, Ga.

Joe LaBoon
Monroe, Ga.

FRESHMEN

Robert M. Lambe
Albany, Ga.

Howard M. Land, Jr.
Austell, Ga.

Stuart R. Lord
Jefferson, Ga.

Robert H. Lummus, Jr.
Atlanta, Ga.

J. C. McBride
Fayetteville, Ga.

J. E. McElhannon
Jefferson, Ga.

Kenneth McEntire
Carnesville, Ga.

Harold B. McEver
Gainesville, Ga.

William M. McEver
Gainesville, Ga.

Myra McFarland
Alpharetta, Ga.

Euglnia McHan
Nelson, Ga.

Clyde Martin
Toccoa, Ga.

James Mason
Dublin, Ga.

Ruth May
Sandersville, Ga.

Evllyn Mays
Lawrenceville, Ga.

Charles Meeks
Blairsville, Ga.

Bruce Merritt
Douglasville, Ga.

Cary Mickel, Jr.
Atlanta, Ga.

Roy Miller
East Point, Ga.

Emmett Mills
Albany, Ga.

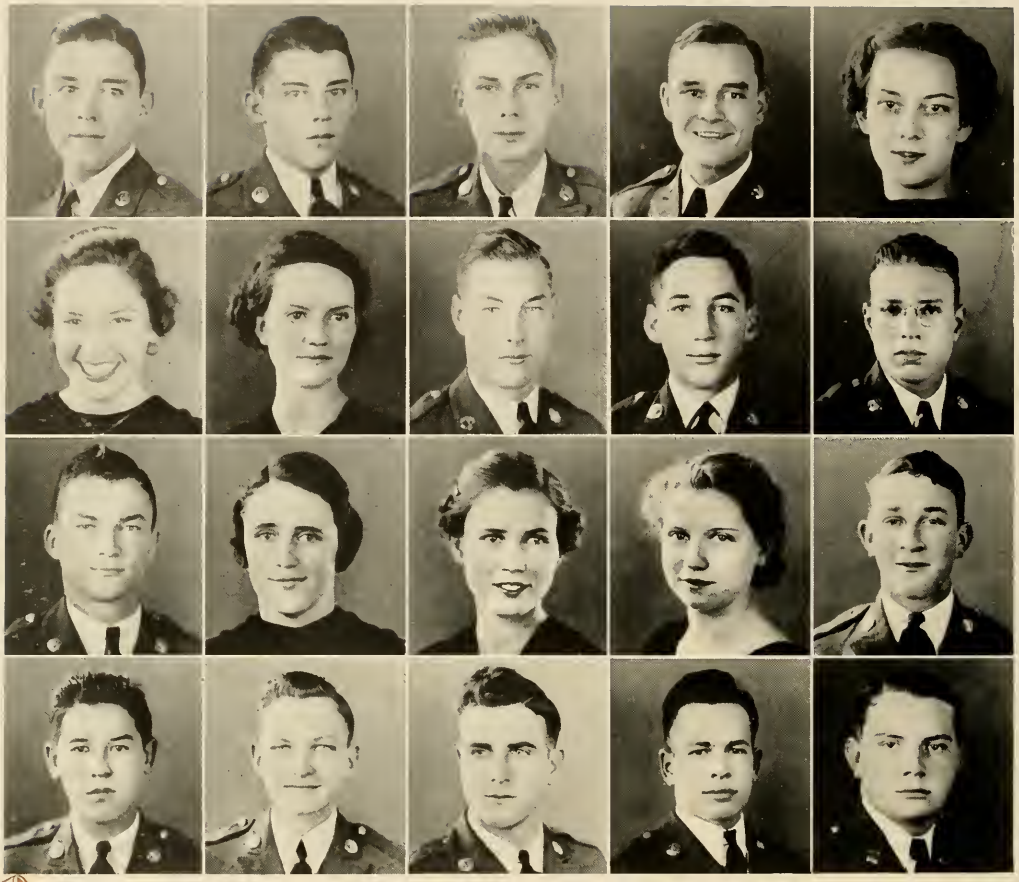

FRESHMEN

Cecil S. Mizi Ashland, Ga.	Clyde N. Mize Ashland, Ga.	Herbert Moon Americus, Ga.	Felton H. Moore Macon, Ga.	Vivian Mote Acworth, Ga.
Helen Mowell Decatur, Ga.	Dell Mullin Talladega, Ala.	Billy Murphy Macon, Ga.	Arthur Nelson East Point, Ga.	Lee Roy Newell Albany, Ga.
Edward Nichols Demorest, Ga.	Corene Nix Cleveland, Ga.	Nellie Nix Cleveland, Ga.	Vera Nix Cleveland, Ga.	Robert Norris Jesup, Ga.
Julie Oakes Lawrenceville, Ga.	James Odum Newton, Ga.	George Pafford Homerville, Ga.	Bruce Palmer Dahlonega, Ga.	O. H. Palmer, Jr. Blythe, Ga.

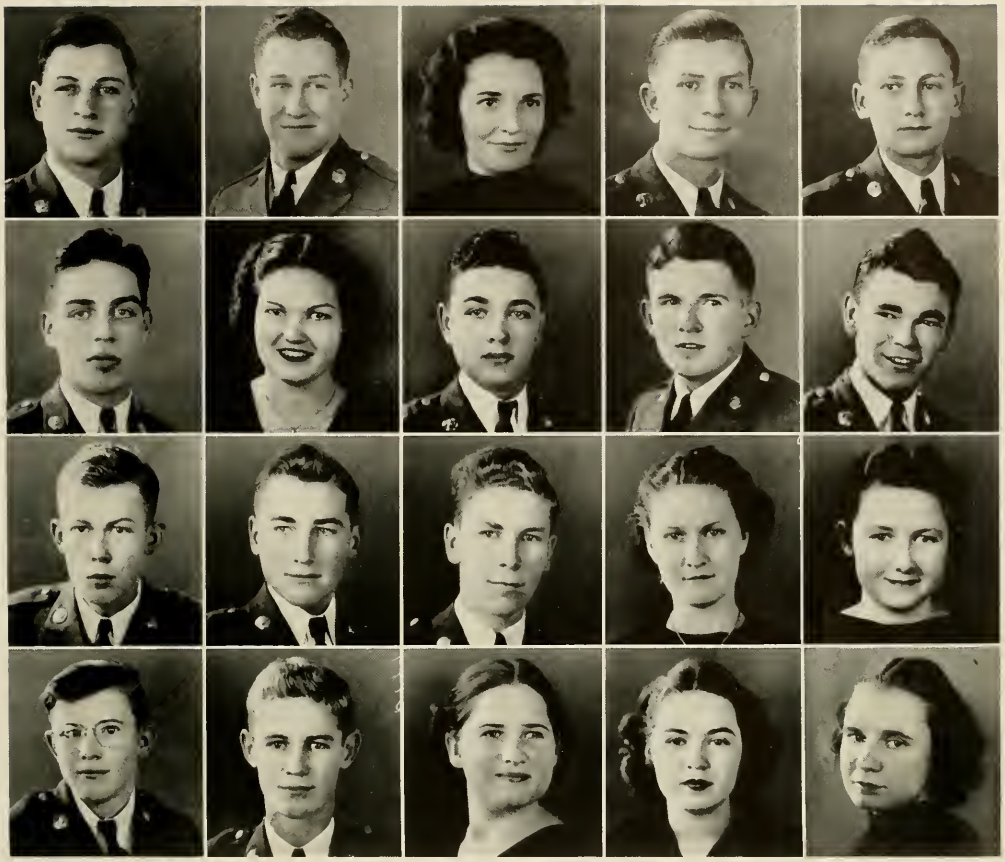

FRESHMEN

Lem Parker Douglasville, Ga.	Tom Perry Macon, Ga.	Grethel Pickering Chatsworth, Ga.	Jack W. Pilkenton Molena, Ga.	Robert A. Prince Blue Ridge, Ga.
Rex Pruitt Atlanta, Ga.	Virginia Quintrell Morganton, Ga.	J. R. Raines Cordele, Ga.	Carl E. Rechsteiner Cleveland, Ohio	Frank A. Roberts Decatur, Ga.
William F. Robertson Winder, Ga.	Jack W. Rogers Sandersville, Ga.	J. C. Rogers, Jr. Dahlonega, Ga.	Lois Rogers Danielsville, Ga.	Winnifred Rousey Tignall, Ga.
Donald Rowan Nashville, Ga.	Hal Rumble Sandersville, Ga.	Sara Mae Shattuck La Fayette, Ga.	Frances Shepherd Good Hope, Ga.	Leona Sheppard Sandersville, Ga.

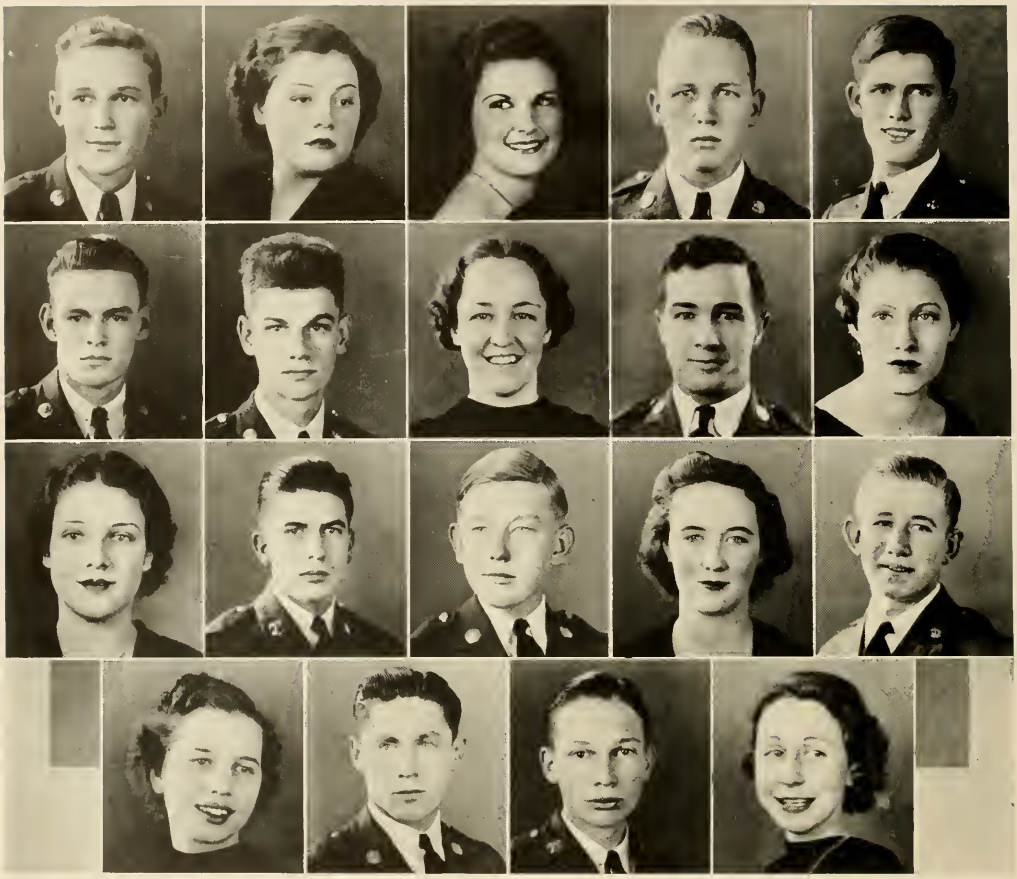

FRESHMEN

Ollie O. Simpson, Jr.
Norcross, Ga.

Marie Sirmons
Nashville, Ga.

Hazel Smith
Greensboro, Ga.

John W. Smith
Cumming, Ga.

James R. Spivey
Moultrie, Ga.

Clark Stalnaker
Toccoa, Ga.

Jack H. Stuart
La Fayette, Ga.

Margaret Sutherland
Atlanta, Ga.

Bernard B. Tanner
Dublin, Ga.

Erin Dale Taylor
Atlanta, Ga.

Frances Tuggle
Union Point, Ga.

J. H. Tutt
Monticello, Ga.

Abner F. Underwood
Cleveland, Ga.

Jean Upshaw
Social Circle, Ga.

Hamilton Verdery
Harlem, Ga.

Imogene Walker
Dahlonega, Ga.

Harris F. Walton
Cartersville, Ga.

Jack W. Wansley
Carnesville, Ga.

Jane Warring
Spartanburg, S. C.

FRESHMEN

Clarence A. Watkins
Decatur, Ga.

Emory L. Weldon
Griffin, Ga.

Walter West, Jr.
Sandersville, Ga.

Clyde Wetherington
Valdosta, Ga.

Hardman Whelchel
Covington, Ga.

Cary Williams
Covington, Ga.

Jim Williamson
Monroe, Ga.

Charlie Mae Wilson
Covington, Ga.

Fred Wimbish
Decatur, Ga.

Eugene A. Wood
Baxley, Ga.

Byron Woods
Hapeville, Ga.

Bernard Berg
Macon, Ga.

Eugene Taylor
Talmo, Ga.

WHO'S WHO

MORAN
Most Military Sophomore
Best All-round
Most Executive

MOORE, F.
Most Military
Freshman

MOORE, J.
Bull-shooter
Most Conceited

CARTER, S.
Least Military
Freshman

MITCHUM
Biggest Bolsheviki

JOHNSON, G.
Most Dignified

KING
Most Popular

BROWN, K. and KING
Best Dancers

HATCHER
Neatest Cadet

EXUM
Biggest Goldbrick

COLLIER
Most Useful Rat

OUZTS
Most Popular Cadet

PAFFORD
Best Looking

IRBY
Biggest H. A.

McFARLAND
Prettiest Co-ed

SNOW
Most Popular Faculty
Member

HENDERSON and HENSON
Most in Love

MILITARY

Major James E. Matthews
D. O. L.
P. M. S. & T.

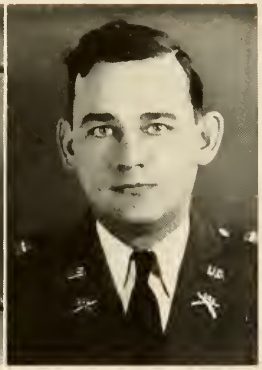

Captain P. M. Hutcherson
O. R. C.
Commandant

RESERVE OFFICERS TRAINING CORPS

Sgt. Richard S. McConnell
D. E. M. L.

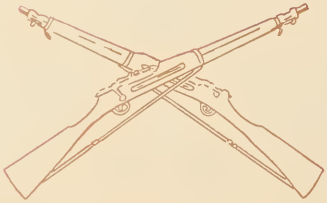

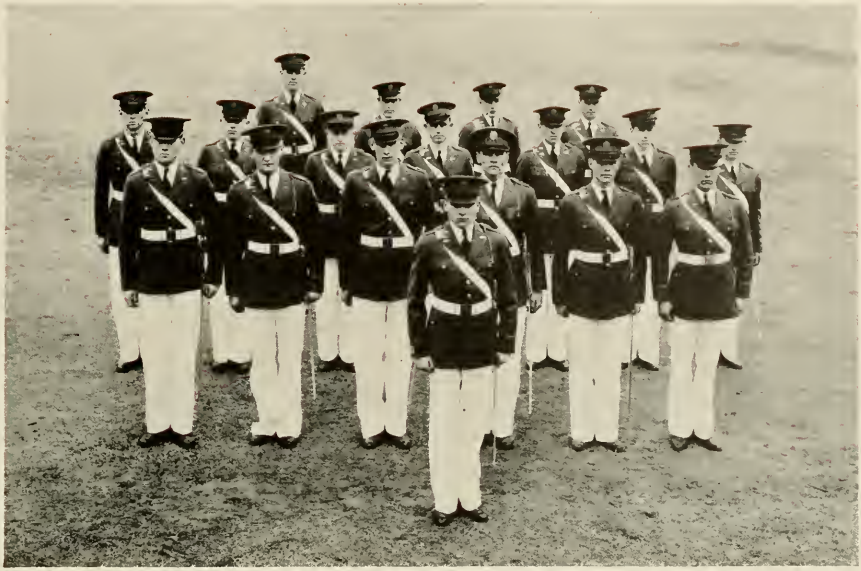

and the CADET OFFICERS

The practical instruction of the unit is almost entirely in the hands of the cadet officers. Only the classroom, or theoretical training, being handled directly by the men sent out by the Army.

By seeing that the theory is properly carried out in practice, the cadet officers are directly responsible for the rating the unit receives.

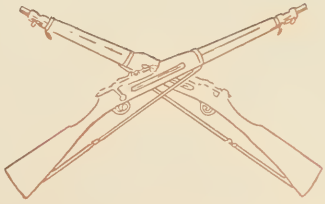

BATTALION STAFF

Major R. P. Hatcher . . . . . *Commander*
Captain Moore *S-1*
Captain Moran *S-3*
Lieutenant Johnson *S-2*
Lieutenant Stuart . . . . . *Assistant S-3*
Lieutenant Porter *S-4*

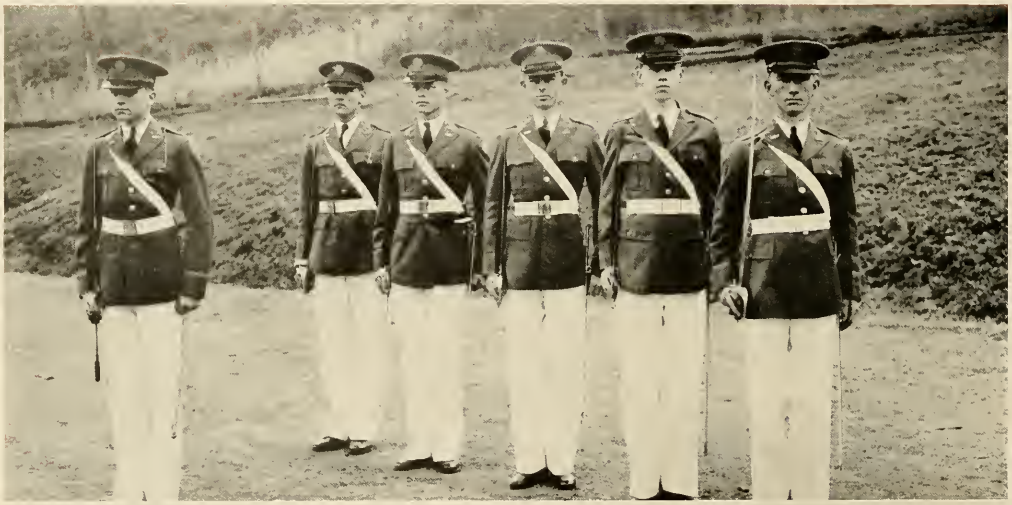

THE BATTALION

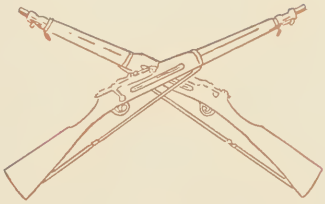

OFFICERS CENTER

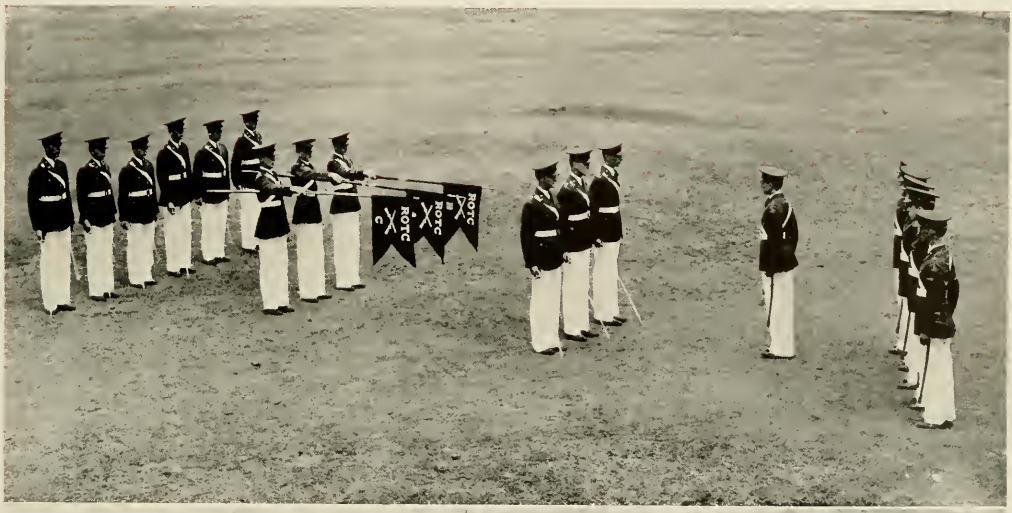

DRESS PARADE

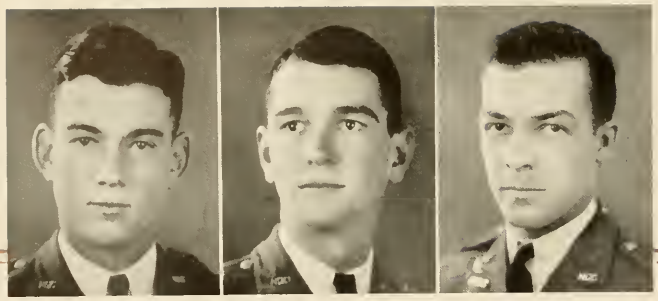

Ouzts
Captain

Maxwell
First Lieutenant

Sullivan
Second Lieutenant

Com

E. K. Maxwell, *First Sergeant*

FIRST PLATOON ROSTER

Anderson
Bankston
Bridges
Brown, M.
Crawford
Dally
Davis, P.
Dowdy
Eberhardt, J. W.
Eberhardt, R. C.
Farrar
Ford
Fuller
Garrett, J. O.
Gaines
Green, W.
Griffeth, R.
Hammond
Harrison
Hicks, R.
Holt
Johnson
Leonard
Lindler
Lowe
Nix, R. C.
Phillips
Rumble
Smith, H.
West
Whitmire, D.
Williams, G.
Wimbish

pany "A"

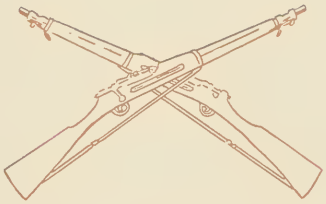

SECOND PLATOON ROSTER

Baker, F.
Blasingame, J.
Booth, J. D.
Elkins
Guimares
Hale
Harris
Hayden
Hobbs
Johnson, G.
Johnston, Joe
Jones, P.
Kimsey
Keen
Lord
Mason
Mauney
McElhannon
Mize, C. N.
Mize, C. S.
Moon, H. W.
Morrison, J.
Norris
Oakes
Palmer, B.
Rogers, J. C.
Raines
Rowan
Smith, H. W.
Tompkins
Watkins
Williams, C.
Windsor
Wilhite

Com

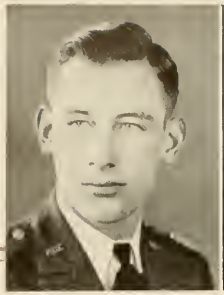

Durden
Captain

McGuire
First Lieutenant

Lucas
Second Lieutenant

T. J. Henderson, *First Sergeant*

FIRST PLATOON ROSTER

Ash
Athon
Baker
Blanton
Bowen
Briscoe
Brooks
Cart
Conner
Cox
Davis
Dean
Eason
Floyd
Foster
French
Mashburn
Lummus
McFall
Mitchum
Moore, F.
Murphy
Nichols
Parker
Perry
Peyton
Pilkerton
Roberts
Robertson
Sanders
Skelton
Stanley
Tribble
Tutt
Walker
Wansley
Watson
Williamson

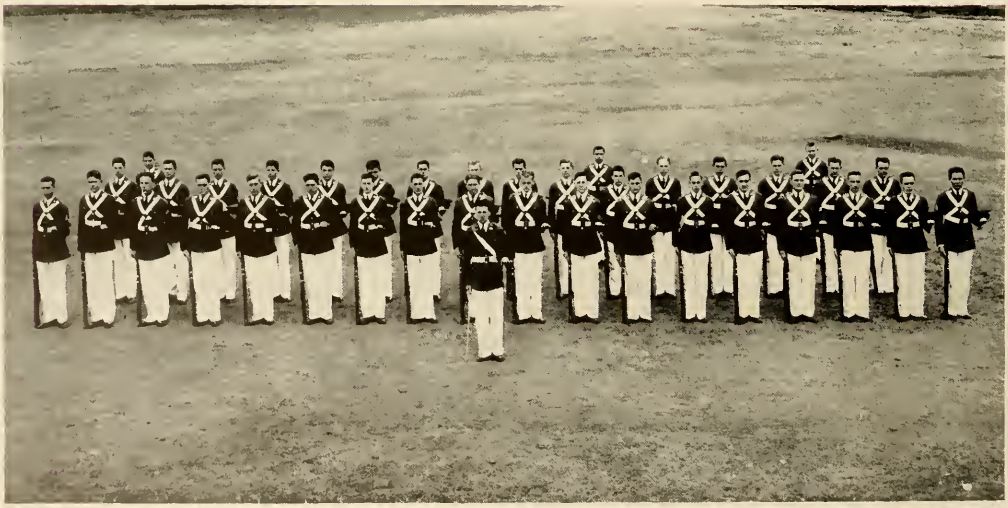

HONOR COMPANY

1937-'38

pany "B"

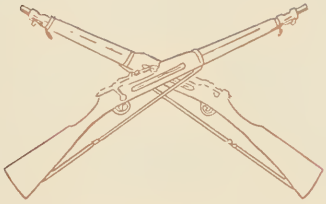

SECOND PLATOON ROSTER

Bell
Blalock
Bramblett
Braselton
Burtz
Cocke
Connell
Davis
Dickson, B.
Dixon, S.
Fisher
Folger
Garner, B.
Gleason
Green
Griffin
Gudger
Haslam
Head
Hemphill
Ivie
Johnston
Kendall
McElhannon
Meeks, C.
Merritt, B.
Morrow
Palmer
Panter
Prince
Rainey
Shanahan, C.
Shanahan, W.
Simpson
Underwood

Collins
Captain

Forbes
First Lieutenant

Aycock
Second Lieutenant

Com

J. J. Irby, *First Sergeant*

FIRST PLATOON ROSTER

Babb, A.
Barber
Ball
Cain
Cagle
Corry
Domingos
Deweese
Exum
Franklin
Hurst
Haney
Henderson
Johnson
Land
LaBoon
Morris
Mickel
Murray
Newell
Odum, J.
Reed
Rogers, Jack
Stalnaker
Shingler
Verdery
Walton
Wood

pany "C"

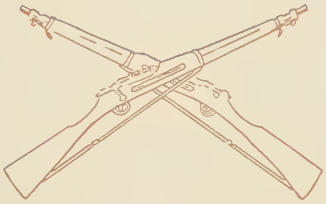

SECOND PLATOON ROSTER

Ash, R.
Babb, Q.
Barker
Bolin
Brackett
Brinkman
Brown, H.
Brown, L.
Cagle
Callan
Carter
Clark
Cleveland
Collar
Griggs
Hardeman
Harris
Henderson
Hodges
Jordan
Lambe
Langston
Martin
Matthews
Meeks, R.
Merritt, J. B.
Mills
Odum
Pafford
Shirley
Spivey
Stuart
Taylor
Trimble
Weldon

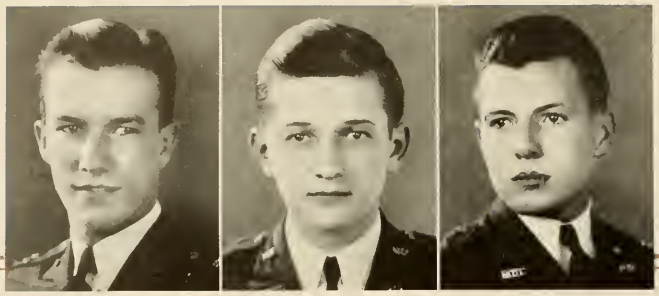

THE

Austin
Captain

George
First Lieutenant

Chapin
Second Lieutenant

Garner, *First Sergeant*

BAND ROSTER

Boggs
Booth
Brown, J.
Callaway
Coan
Collier
Davis, D.
Dupree
Dyer
Faulkner
Fowler
Gaddiss
Grist
Hearn
Hopkins
Hicks
Keener
Lowe
McBride
McEver, H.
McEver, W.
Miller
Mote
Neal
Nelson
Nix
Pruitt
Rechsteiner
Wetherington
Whelchel, C.
Whelchel, H.
Whiteside

BAND

OFFICERS' CLUB

Ouzts Moran Austin Porter

OFFICERS

Cadet Captain Ouzts . . . . . *President*
Cadet Captain Moran . . . . . *Vice-President*
Cadet Captain Austin . . . . . *Secretary*
Cadet Lieutenant Porter . . . . . *Treasurer*

MEMBERS

Major

Preston Hatcher

Captains

Joe Moore
Elliott Moran
Wilmot Ouzts
John Durden
Ivan Collins
McDonald Austin

First Lieutenants

Edgar Maxwell
Bill McGuire
Charles Porter
Walter Forbes
Carroll George
Robert Stuart

Second Lieutenants

Billy Sullivan
Earl Lucas
Charles Aycock
Robert Chapin

Annual Tilt With Mossback

ORGANIZATIONS

11278

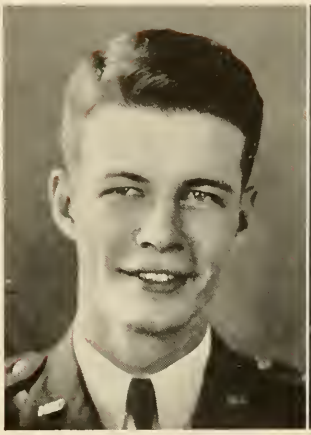

Moran

Brown

The CYCLOPS STAFF

The Cyclops is the annual publication of the students of North Georgia College.

Elliott Moran	*Editor-in-Chief*
Kenneth Brown	*Business Manager*
Clyde Martin	*Assistant Editor*
Johnny Rogers	*Assistant Editor*
Bob Lambe	*Assistant Business Manager*
Mary Hicks	*Assistant Editor*
J. W. Eberhardt	*Assistant Business Manager*
Porter Davis	*Snapshot Editor*
Jody Brown	*Sports Editor*

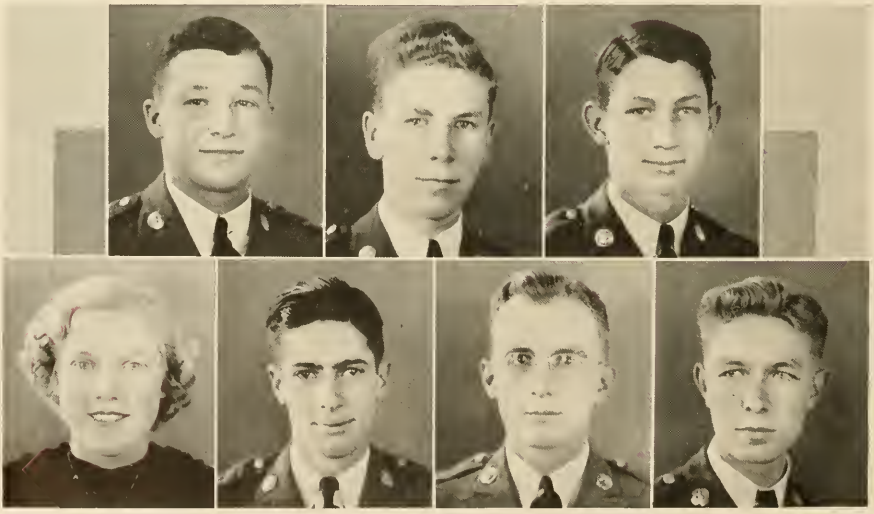

Hicks Martin Eberhardt Rogers Davis Lambe Brown

McGuire

Lucas

The CADET BUGLER

The *Cadet Bugler* is the bi-monthly publication of the students of the school. The editor and business manager are elected by popular vote and are assisted by an appointed staff. The paper has improved steadily from year to year and is at present one of the best junior college papers in the state.

Bill McGuire . . . . *Editor-in-Chief*
Earl Lucas . . . . *Business Manager*
Bill Mitchum . . . . . *Associate Editor*
Robert Lambe . . . . . *Sports Editor*
Robert Stuart . . . . . *News Editor*
Nora A. Barker . . . . . *Co-ed Editor*
Kenneth Brown . . . . *Exchange Editor*
J. W. Eberhardt . *Assistant Business Manager*
Fred Wimbish . . . . *Advertising Editor*
Charles Porter . *Assistant Business Manager*
Bill Grover . . . . *Circulation Manager*
Bruce Merritt . . . . . *Reporter*
Joe Johnston . . . . . *Reporter*

Mitchum Lambe Stuart Barker Brown Eberhardt
Wimbish Porter Grover Merritt Johnston

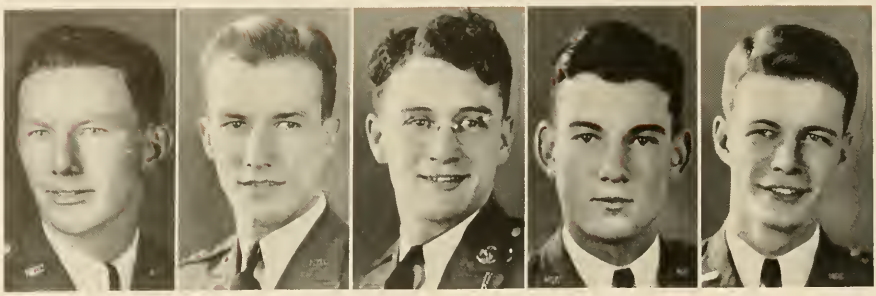

Porter Austin Garner Ouzts Moran

SPEECH FORUM

OFFICERS

Charles Porter . . . . . *President*
McDonald Austin . . . . . *Vice-President*
Frank Garner . . . . . *Secretary*
Wilmot Ouzts . . . . . *Treasurer*
Elliott Moran . . . . . *Sergeant-at-Arms*

MEMBERS

Baker, D.
Blalock
Callan
Callaway
Conner
Connell
Cart
Corry
Chapin
Collier
Exum
Eberhardt, W.
Faulkner
Garrett
George
Groover
Hearn
Hurst
Hardman
Johnson, G.
Kendall
Lambe
Mickel
Miller
Mize, C. N.
Mize, C. S.
Merritt, B.
Maxwell, Gene
Maxwell, E. J.
Murphy
Martin
Mitchum
McElhannon
Pruitt
Pilkenton
Roberts
Stuart, Bob
Stuart, Jack
Stalnaker
Verdery
Wood

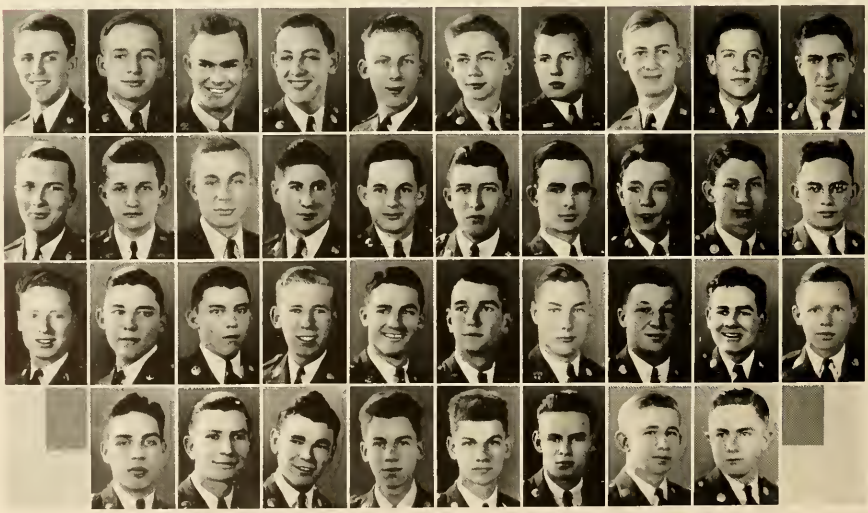

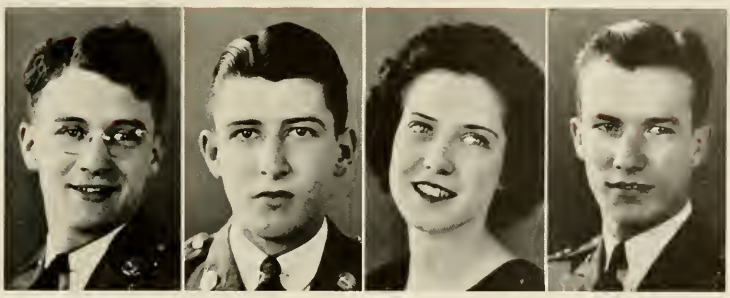

Garner Hardeman Elliott Austin

DRAMATIC CLUB

OFFICERS

Frank Garner . . . . . *President*
Billie Hardeman . . . . . *Vice-President*
Mary Lee Elliott . . . . . *Secretary and Treasurer*
McDonald Austin . . . . . *Stage Manager*

MEMBERS

Janet Cash
Perry Cocke
Curtis Collier
Frances Corry
Porter Davis
Ulene Deweese
Katherine Earnest
Reese Eberhardt
Bill Groover
Katherine Harris
Viola Harris
Nettie King
Joe LaBoon
Bob Lambe
Myra McFarland
Charles Meeks
Cary Mickel
Lucy Norman
Jack Pilkenton
Rex Pruitt
Hazel Smith
Erin Dale Taylor
Hamilton Verdery
Mary Watt
Katherine Weatherly
Fred Wimbish

The Dramatic Club, under the direction of Professor Dismukes, was organized in 1934. Since that time it has functioned as an honorary society. The purpose of the club is to give the members the experience of participating in the plays, and to maintain for the college a "drama consciousness."

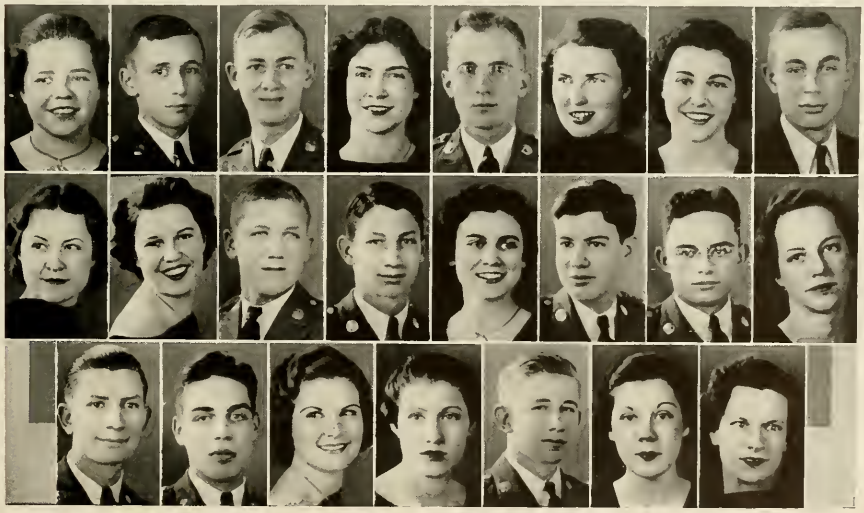

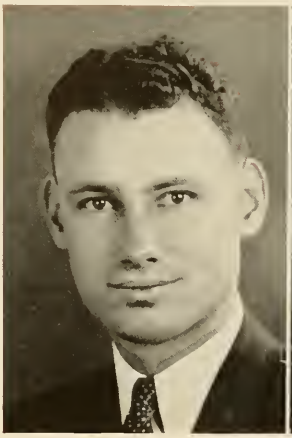

W. D. Booth
Director

R. S. McConnell
Business Manager

MEN'S GLEE CLUB

OFFICERS

W. D. Booth . . . . . *Director*
R. S. McConnell . . . . . *Business Manager*

MEMBERS

First Tenors

J. D. Booth
Joe Moore
Charles Porter

Second Tenors

McDonald Austin
Jody Brown
Porter Davis
Roy Miller
Felton Moore
Carl Rechsteiner

First Basses

Dewitt Baker
Carroll George
Julian Griffin
Leroy Newell
Ben Rainey

Second Basses

Richard Brinkman
Preston Hatcher
Thomas Hicks
Harris Walton

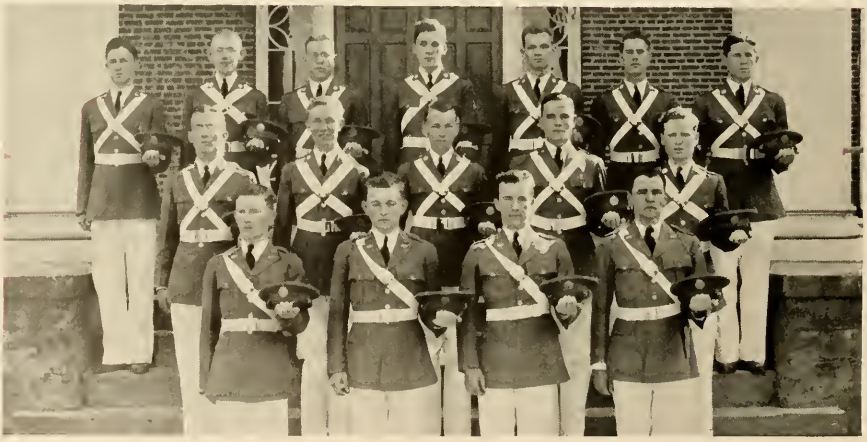

C. J. Dismukes
Director

WOMEN'S GLEE CLUB

MEMBERS

First Sopranos

Ulene Dewfese
Katherine Earnest
Mary Lee Elliott
Julia Cordell
Marjorie Irwin
Sara Jim Knight
Elizabeth Hall
Dennie Sue James
Mildred Jones
Evelyn Little
Hazel Smith

Second Sopranos

Frances Corry
Doris Gaskin
Nettie King

Altos

Vera Nix
Margaret Sutherland
Mary Watt

Porter Stuart Garner Ouzts

Y. M. C. A.

OFFICERS

Charles Porter	*President*
Robert Stuart	*Vice-President*
Frank Garner	*Secretary*
Wilmot Ouzts	*Treasurer*

YMCA

MEMBERS

Athon
Austin
Aycock
Babb
Baker, D.
Bankston
Barker
Bell
Blanton
Boggs
Bolin
Booth
Brinkman
Brown, J.
Brown, M.
Cain
Calhoun
Carmichael
Cart
Chamlee
Cocke
Collar
Collier
Corley
Corry
Davis, P.
Deweese
Domingos
Dupree
Eason
Eberhardt, J. W.
Exum
Farrar
Forbes
Ford
Franklin
Gaddiss
Garrett
George
Griffin
Griggs
Grist
Groover
Grogan
Gudger
Guimares
Hale
Hardeman
Harris
Hearn
Henderson, T.
Hicks
Holt
Hurst
Johnson, A.
Johnson, G.
Keener
Kendall
Kilgo
Kimsey
LaBoon
Lambe
Langston
Lowe
Lummus
McElhannon
McEver, H.
McEver, W.
Martin
Mashburn
Maunly
Maxwell, J.
Maxwell, K.
Meeks, C.
Meeks, R.
Merritt
Mickel
Miller
Mills
Mitchum
Mizel, C. N.
Mize, C. S.
Moore, F.
Moore, J.
Moran
Morris
Morrison
Mote
Murphy
Nelson
Nix, R.
Norris
Pilkenton
Pruitt
Raines
Rechsteiner
Reed
Rogers, J.
Shanahan, C.
Shirley
Smith, J.
Stalnaker
Stuart, J.
Tanner
Tompkins
Trimble
Tutt
Verdery
Wetherington
Weldon
Whelchel, C.
Woods

SERGEANTS' CLUB

OFFICERS

Cadet First Sergeant Frank Garner . . . . . *President*

Cadet Sergeant James Merritt . . . . . *Vice-President*

Cadet Sergeant John Blasingame . . . . . *Secretary*

Cadet Sergeant C. O. Shanahan . . . . . *Treasurer*

Cadet Sergeant Bill McElhannon . . . . . *Sergeant-at-Arms*

Cadet Staff Sergeant Abb Carmichael . . . . . *Chaplain*

Sergeant Richard McConnell . . . . . *Honorary Member*

SGT'S CLUB

MEMBERS

James Ash
Sergeant

Jody Brown
Sergeant

Kenneth Brown
Staff Sergeant

King Chamlee
Sergeant

Harold Coan
Sergeant

J. V. Davis
Sergeant

Porter Davis
Sergeant

Ted Dewees
First Sergeant

George Dekle
Staff Sergeant

Clyde Floyd
Sergeant

Gerald Grogan
Staff Sergeant

T. J. Henderson
First Sergeant

LeRoy Holt
Staff Sergeant

Sam Hopkins
Sergeant

J. J. Irby
First Sergeant

Billy Kimsey
Sergeant

Boyd Leonard
Sergeant

Eugene Maxwell
First Sergeant

Richmond Meeks
Sergeant

William Mitchum
Sergeant

Howard Neal
Sergeant

W. D. Shanahan
Sergeant

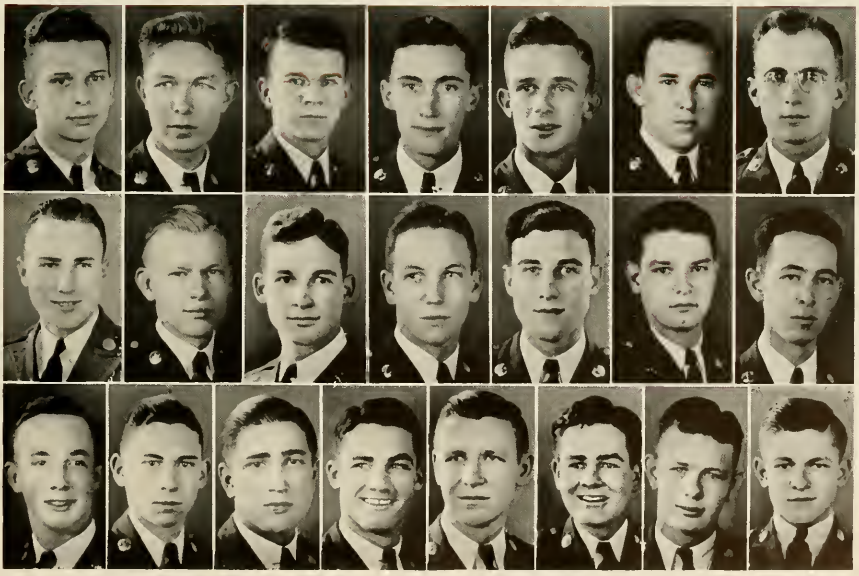

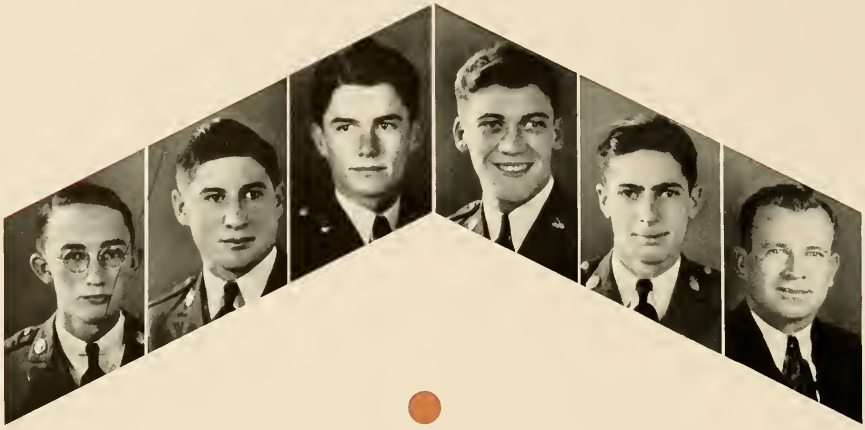

CORPORALS' CLUB

OFFICERS

Cadet Corporal Augustus Johnson . . . . . *President*

Cadet Corporal Monroe Hearn . . . . . *Vice-President*

Cadet Corporal Warren Windsor . . . . . *Secretary*

Cadet Corporal Thomas Hicks . . . . . *Treasurer*

Cadet Corporal J. W. Eberhardt . . . . . *Corporal-at-Arms*

Professor A. D. Snow . . . . . *Faculty Adviser*

MEMBERS

Bankston	Franklin	Nix
Bridges	Harris	Panter
Brinkman	Haslam	Sanders
Cochran	Hurst	Shirley
Conner	Jones	Skelton
Cox	Langston	Trimble
Crawford	Lowe	Walker
Dixon	Mauney	Watson
Eason	Mote	Wilhite

PLEDGES

REX CLUB

Founded at North Georgia College, 1917

OFFICERS

Elliott Moran . . . . . *President*
Joe Moore . . . . . *Vice-President*
Charles Porter . . . . . *Secretary*
Frank Garner . . . . . *Treasurer*
C. J. Dismukes . . . . . *Faculty Adviser*

MEMBERS

McDonald Austin
Charles Aycock
Lamar Blalock
Robert Chapin
Porter Davis
Ted Deweese
J. W. Eberhardt
Charles Exum
Walter Forbes
J. O. Garrett
Bill Kelly
E. J. Maxwell
E. K. Maxwell
Clyde Martin
Wilmot Ouzts
Dan Reed
Johnny Rogers
Lucien Trimble

PLEDGES

Stewart Barker
Richard Brinkman
Carroll George
Tom Hicks
George Johnson
Gus Johnson
James Merritt
Bill McElhannon
Cecil Barber
Harold Boggs
Robert Calloway
Henry Collar
Curtis Collier
Garland Corley
Cecil Corry
DeGrand Dyer
Thomas Farrar
Johnny Faulkner
F. W. Green
John Griggs
Hal Guimares
Jack Hall
Harold Hammond
John Haney
Billie Hardeman
Walter Hobbs
Guy Johnson
Lewis Jordan
Frank Keener
Joe LaBoon
James Mason
Roy Miller
Emmitt Mills
Cecil Mize
Clyde Mize
Felton Moore
Harold McEver
William McEver
George Pafford
Lem Parker
Rex Pruitt
John Smith
Hamilton Verdery
Clarence Watkins
Harris Walton
Lewis Weldon

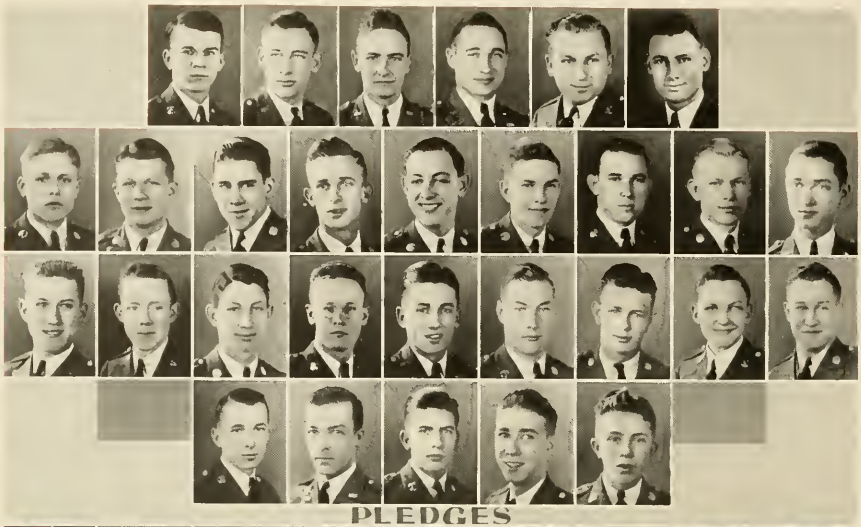

PLEDGES

SIGMA THETA FRATERNITY

Founded at North Georgia College, 1934

OFFICERS

Kenneth Brown . . . . . *President*
John Durden . . . . . *Vice-President*
Ivan Collins . . . . . *Secretary*
Earle Lucas . . . . . *Treasurer*
James Hodges . . . . . *Sergeant-at-Arms*
W. D. Booth . . . . . *Faculty Adviser*

MEMBERS

Jack Ball
John Blasingame
Abb Carmichael
Harold Coan
Jack Connell
Charles Crawford
Jules V. Davis
George Dekle
Richard French
Leroy Harris
Ernest Hayden
Bob Lambe
Jerre Lowe
Bill McGuire
Billy Murphy
Howard Neal
James Odom
Tom Perry
Ben Rainey
Billy Sullivan
Joe Tutt
Walter West
Jim Williamson

PLEDGES

Joe Athon
Homer Bankston
Sam Burtz
Dan Briscoe
Royce Braselton
Billy Bell
Bernard Berg
William Clark
Edward Cart
I. P. Cocke
Tom Dally
Buddie Dixon
Weldon Dupree
Robert Eason
Ronald Fisher
Alvin Folger
Julian Griffin
Paul Gleason
Preston Hatcher
John Haslam
Leland Harrison
Joe Johnston
Jimmie Johnston
Paul Jones
Riley Kendall
W. H. Lowe
Charles Lindler
Harold Mote
Harry Morrow
Charles Meeks
Ed Nichols
Arthur Nelson
O. H. Palmer
J. R. Raines
Frank Roberts
William Robertson
H. W. Smith
Leonard Stanley
John Tompkins
Fred Wimbish
Tap. Wilhite
Cary Williams
Hardman Whelchel
Warren Windsor
Clyde Wetherington

Elliott Harris Leard Kinman

HOME ECONOMICS CLUB

OFFICERS

Mary Lee Elliott . . . . . *President*
Viola Harris . . . . . *Vice-President*
Sarah Leard . . . . . *Secretary*
Bernice Kinman . . . . . *Treasurer*

MEMBERS

Jimmie Bowers
Annette Burton
Janet Cash
Francis Conner
Mary Daniel
Katherine Earnest
Edna Fuller
Elizabeth Hall
Blondine Hemphill
Martha Holland
Dennie Sue James
Estelle Jones
Mildred Jones
Vivian Mote
Sara Lucy Norman
Lois Rogers
Sara Mae Shattuck
Frances Sheppard
Hazel Smith
Margaret Sutherland
Imogene Walker
Charlie Mae Wilson
Louise Wimpy
Melba Whitmire

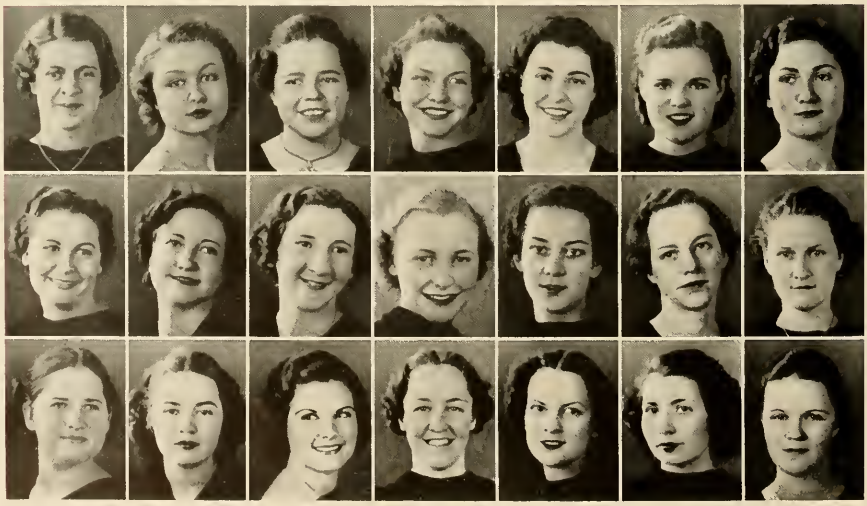

Adams

Cordell

Elliott

Y. W. C. A.

OFFICERS

Mary Lou Adams . . . . . *President*
Julia Cordell . . . . . *Vice-President*
Mary Lee Elliott . . . . . *Secretary and Treasurer*

MEMBERS

Antoinette Akin
Marie Anderson
Nora Allison Barker
Jimmie Bowers
Earlene Bradberry
Pauline Brown
Annette Burton
Myrtle Burton
Janet Cash
Margaret Chapman
Mary Daniel
Katherine Earnest
Adelaide Fitts
Edna Fuller
Mary Gilbert
Ruth Garren
Mae Frances Goodwin
Elizabeth Hall
Viola Harris
Pauline Haney
Blondine Hemphill
Edna Henson
Martha Holland
Eloise Hood
Marjorie Irwin
Juanita Jackson
Dennie Sue James
June Jeffers
Mildred Jones
Ora Jones
Nettie King
Mildred Kimsey
Virginia Kinsey
Sarah Leard
Evelyn Little
Evelyn Lyle
Myra McFarland
Eugenia McHan
Doris Maley
Evelyn Mann
Virginia Mauney
Ruth May
Evelyn Mays
Vivian Mote
Helen Mowell
Sara Lucy Norman
Virginia Quintrelle
Sara Shattuck
Leona Shepherd
Ruth Swiney
Margaret Sutherland
Erin Dale Taylor
Jean Upshaw
Bee Weatherly
Katherine Weatherly
Charlie Mae Wilson
Louise Wimpy
Lois Rogers
Winifred Rousey

Weatherly Wimpy Elliott McFarland

WOMEN'S RECREATION ASSOCIATION

OFFICERS

Katherine Weatherly . . . . . *President*
Louise Wimpy . . . . . *Vice-President*
Mary Lee Elliott . . . . . *Secretary*
Myra McFarland . . . . . *Treasurer*

The Women's Recreation Association was organized last year for the purpose of making the physical education class a social unit as well as instructive. Since its organization it has sponsored several social events which have added greatly to the life of the school.

ATHLETICS

BASKETBALL

THE DAILY PRACTICE

THE SQUAD

COMMENT

WITH ONLY ONE VETERAN and two reserves greeting him on opening day of basketball practice, Coach Coker began working with several recruits, tried many combinations, selected his team, watched it grope around for victories for half the season, then smiled as it began to click, at the same time running a winning streak to seven straight, the climax being a 59-31 slaughter of the strong Gordon quintet.

In winning 11 out of 18 games, the squad totaled 741 points (an average of 41.1 per game) as compared with 649 (average of 36) for their opponents. Gene Taylor, with 165 points, led the Cadets and he was followed by Captain Bridges, 145; Pafford, 101; Deweese, 96; Ash, 79; and Moore, 57. Entering the State Tourney in Douglas, the Cadets suffered a bit of hard luck in drawing Armstrong, eventually the champions, in the second round.

COKER, *Coach*

THE 1938 RESULTS

N. G. C. . . .	26; at Young Harris . .	45
At N. G. C. .	41; Rabun Gap	36
At N. G. C. .	34; Young Harris . . .	48
N. G. C. . . .	30; at Clemson Frosh .	31
At N. G. C. .	44; Reinhardt Col. . . .	39
At N. G. C. .	38; Southern Union Col.	29
N. G. C. . . .	49; at West Georgia Col.	38
N. G. C. . . .	36; at Gordon Mil. Col.	46
N. G. C. . . .	28; at Middle Georgia C.	48
N. G. C. . . .	36; at Reinhardt Col. .	42
At N. G. C. .	48; Clemson Frosh . . .	46
N. G. C. . . .	54; at Rabun Gap . . .	32
At N. G. C. .	56; Southern Business C.	33
At N. G. C. .	41; Ga. Evening Col. .	31
At N. G. C. .	53; West Georgia Col. .	30
N. G. C. . . .	49; at Ga. Tech Frosh .	18
At N. G. C. .	59; Gordon Mil. Co. . .	31

TOURNAMENT (at Douglas)

N. G. C. . . .	19; Armstrong Col. . .	26

TOTAL

Won, 11; Lost, 7; Percentage, .611

DEWEESE, *Forward*
Alternate Captain
TAYLOR, *Forward*
ASH, *Forward*
BELL, *Forward*

PAFFORD, *Center*
MOORE, *Guard*
DALLY, *Center*
HALE, *Forward*

BRIDGES, *Guard*
Captain
PANTER, *Guard*
DAVIS, *Guard*
GROOVER, *Manager*

THE DAILY PRACTICE

BASEBALL

THE SQUAD

COMMENT

Approximately fifty boys got the jump on the birds and trees when they officially opened the Spring Quarter by answering Coach Coker's first call to baseball practice. The bunch was soon cut down, however, as Coker picked the players according to their ability. Four holdovers from last year, Reed, Panter, Hatcher, and Moore formed the nucleus of the team.

At this writing, five opponents making up a sixteen-game schedule have been billed, and there is a possibility of engaging a few others. New teams added to the schedule of last year include the freshman teams of Clemson and Oglethorpe.

1938 SCHEDULE

April 8 and 9
N. G. C. . . at Gordon

April 14 and 15
N. G. C. . at West Georgia

April 16
N. G. C. at Oglethorpe Frosh

April 22 and 23
N. G. C. . at Young Harris

April 29 and 30
Gordon . . at N. G. C.

May 5
Oglethorpe . . at N. G. C.

May 6 and 7
Young Harris . at N. G. C.

May 11 and 12
West Georgia . at N. G. C.

May 13
Clemson Frosh . at N. G. C.

May 14
N. G. C. . at Clemson Frosh

Smith
Moore
Early
Johnston, Joe

Bell
Chastain
Hatcher
Brown

Reed
Hale
Rumble
Lucas

Panter
Perry
Johnston, Jim
Walker

BOXING

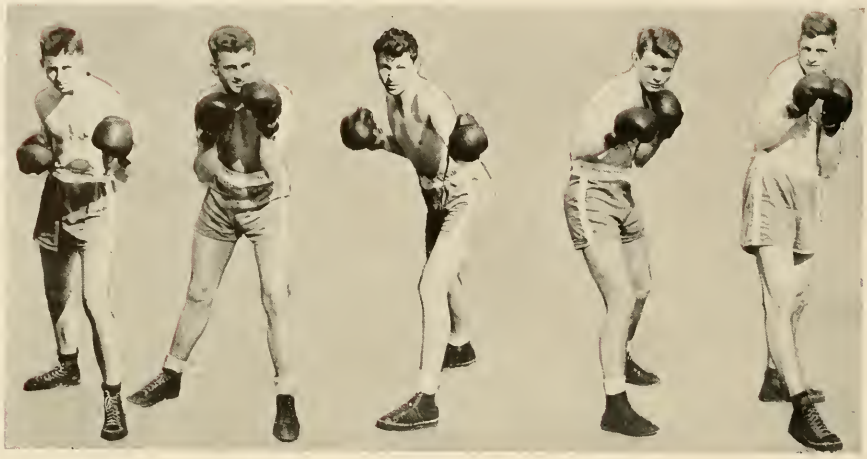

McGuire Keen Martin Moran Parker

Gaining places in their respective weights through an elimination series ten boys composed the second N. G. C. boxing team. Elliott Moran, welterweight, was elected captain. Due to a conflict with the State Junior College competition rule, members of the squad were unable to participate in the Golden Gloves tournament in Atlanta, but bouts were scheduled with New Holland Athletic Club, Clemson Freshmen, and Boys High. With this year's program completed, it is evident that Coach Coker and Sergeant McConnell have succeeded in promoting the school boxing to a high scale and all indications promise to retain this next year.

THE TEAM

Front Row: Martin, Moran, Lucas, Smith, McGuire.
Back Row: Coach Coker, Mills, Parker, Bolin, Keen, Mickel.

TENNIS TEAM

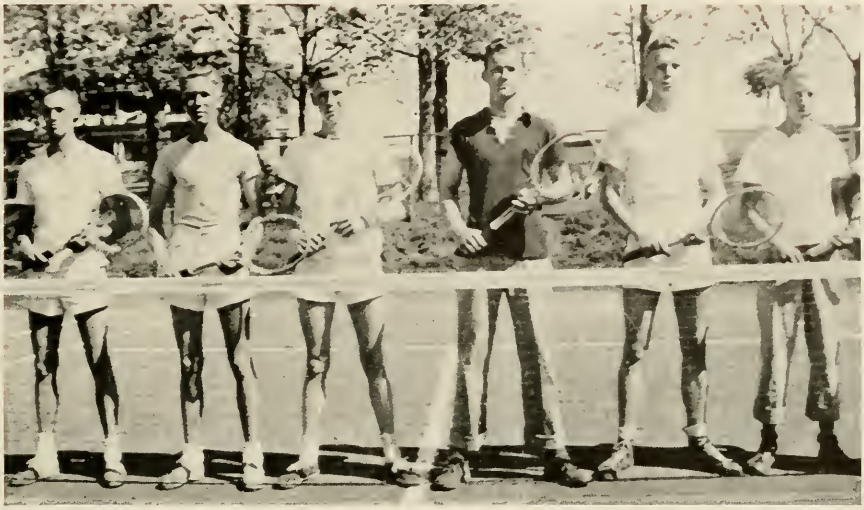

Gleason Brown Rogers Nichols Ash Keener

Using the annual spring tennis tournament as a basis, Coach Coker selected five players to compose the tennis team. This group was supported by five other players, who made up the second team. Each of the ten members was given a rank based on his performance and was able to advance his rank by defeating the player just ahead of him.

In view of the inadequate number of courts and other handicaps the team was forced to undergo, results against Young Harris, Gordon, West Georgia, and the State Tournament at Carrollton were considered good.

THE COURTS

WINNING HEARST TROPHY TEAM

Moore, J. Moran, E. Maxwell, J. Hobbs, W. Land, H.

Under the new coaching of Sergeant Vernie Rollo and with added instruction from Major Matthews and Sergeant McConnell, the N. G. C. rifle team made creditable performances in matches against Clemson College, "F" Company of Atlanta National Guard, University of Georgia, as well as a good many postal matches. This year, instead of the usual one, two Hearst teams, consisting of five men each, were formed and these teams were supported by capable reserves.

The Hearst Trophy team which was made up of Moore, J., Moran, Maxwell, J., Land, and Hobbs won first place in the Fourth Corp Area and Joe Moore with a score of 199 out of a possible score of 200 won first place in the National Individual Match.

Front Row: Moore, Moran, Maxwell, J., Hobbs, Land.
Second Row: Maxwell, K., Briscoe, Hicks, Cox, Domingos, Stanley.

INTRAMURAL ATHLETICS

TOUCH FOOTBALL

November—

With an unusually large number of boys participating, Coach Coker ran off a tournament of platoons and then, to decide the champion, a tournament of companies. This latter tourney was won by Company "B" when Nichols received a pass to defeat the Band by a 6-0 score.

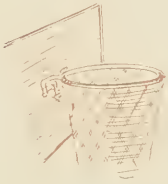

BASKETBALL

December—

As in touch football, a tournament of platoons preceded a company play-off. In the delayed finals, "C" Company was a 27-18 victor over Company "A." A third meet was held in March for the novice championship, that is, with varsity players not allowed to compete.

BOXING

January—

Rapidly becoming a high spot in the school athletics, the boxing tournament offered many exciting, as well as humorous, matches. The results of the finals were: Kendall defeated Merritt; Moran defeated Spivey; Martin defeated Keen; Smith defaulted to Shanahan; and Walker defeated Bolin. "B" Company was declared winner.

POOL

January—

Working on an agreement with Smith's place, thirty-two teams consisting of two players each, entered the first school pool tournament. After much excitement, Phillips and Tompkins of "A" Company became champions when they defeated Skelton and Cox of "B" Company in straight games. The teams of Mauney-Wilhite and Faulkner-Lowe reached the semi-finals.

PING-PONG

February—

Inaugurating another new tournament, again sixty-four boys entered the ping-pong event. To enter the final round, Dennis Shanahan received a forfeit from Morrow and Connell defeated Mills. Shanahan then turned back Connell in straight games to become winner.

OTHER SPORTS

The students also enjoyed several other athletic contests which were held after this printing. These included the cross-country run; wrestling; softball; the completion of the horseshoe tournament, which had been stopped in October; the track meet; and the annual tennis tournament. The winning organization in each of the intramural sports is given 150 athletic points, which act as an aid in determining the honor company.

D CLUB

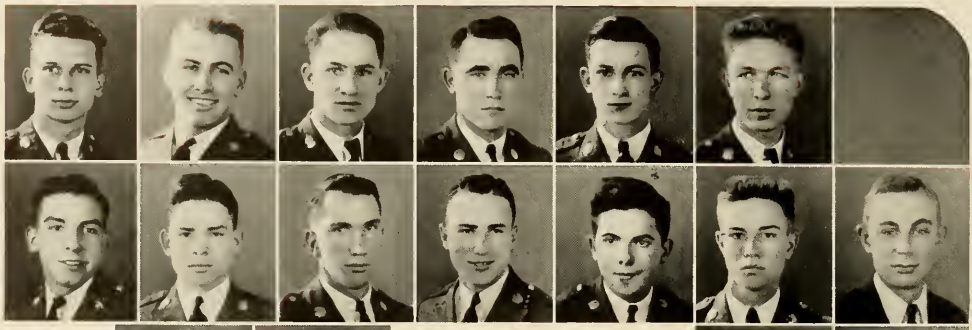

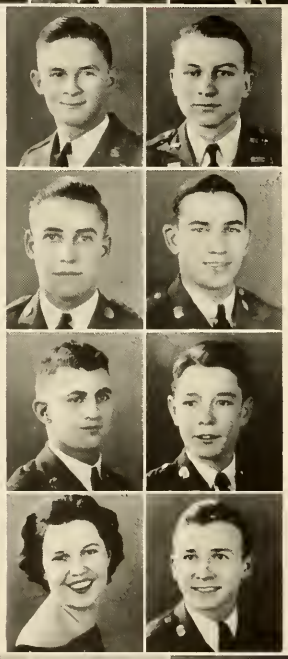

The D Club is an honorary organization composed of students who have been awarded the official N. G. C. D for proficiency in basketball, baseball, tennis, marksmanship, boxing, or cheer leading.

THE "WEARERS OF THE D"

Ash
Bell
Bolin
Bridges
Briscoe
Brown, J.
Brown, L.
Cox
Dally
Deweese
Domingos
Gleason
Groover
Hale
Hatcher
Johnston, Jim
Johnston, Joe
Keen
Kendall
King
Land
Lucas
Martin
Maxwell, Ed.
Maxwell, Gene
McGuire
Mills
Moore, Fel
Moore, Joe
Moran
Pafford
Panter
Parker
Perry
Peyton
Reed
Rogers
Rumble
Shingler
Smith, J.
Smith, L.
Taylor
Williamson

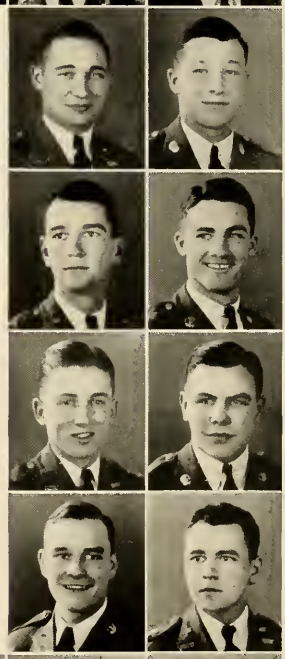

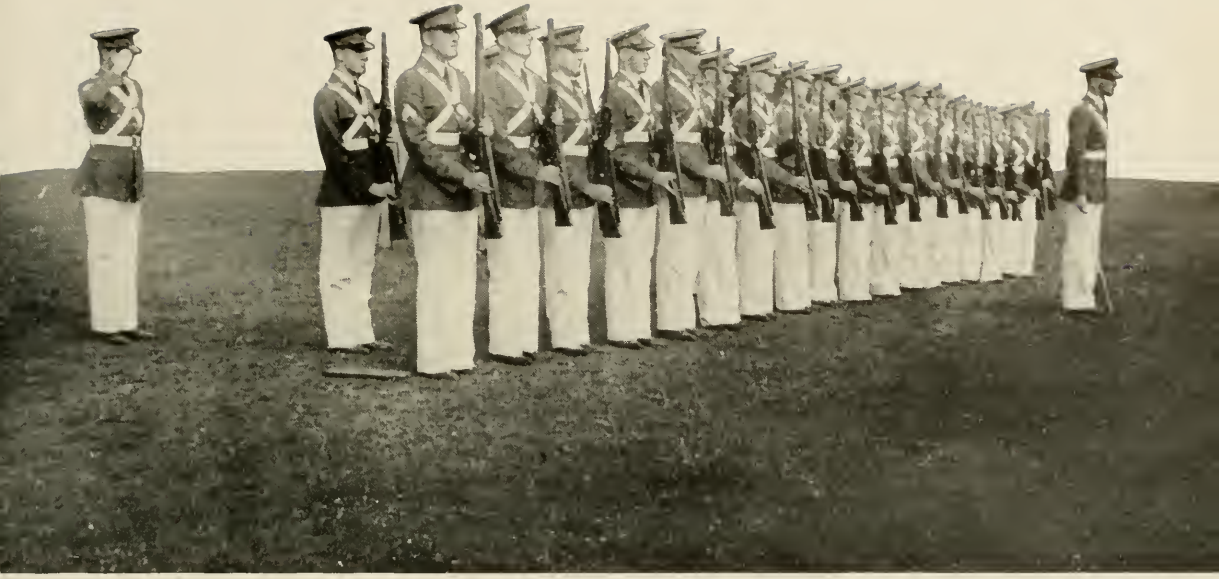

SPONSORS

Miss Vivian Foster

Athens, Georgia

SPONSOR OF THE CYCLOPS

Mrs. H. J. Herron

Valdosta, Georgia

SPONSOR OF THE STUDENT BODY

Miss Betty Moran

Augusta, Georgia

SPONSOR OF THE REX CLUB

Mrs. W. E. Brown

Calhoun, Georgia

SPONSOR OF SIGMA THETA FRATERNITY

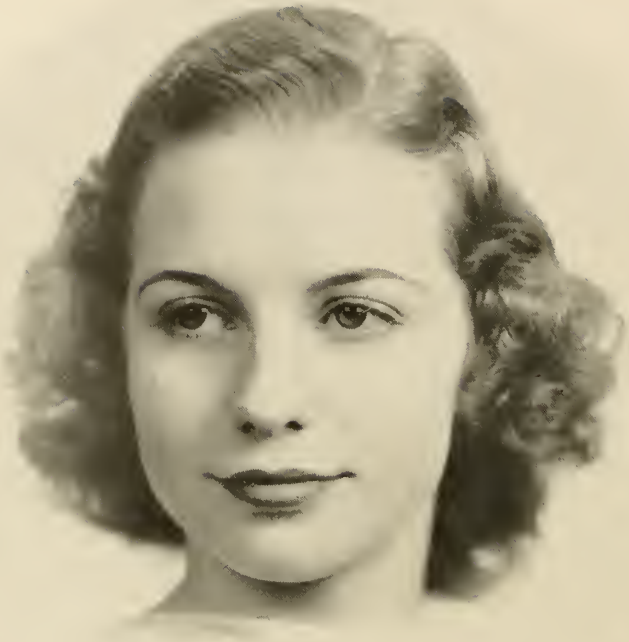

Miss Mary Kemp

Macon, Georgia

SPONSOR OF THE BATTALION

Miss Margaret Smith

Atlanta, Georgia

SPONSOR OF THE BATTALION STAFF

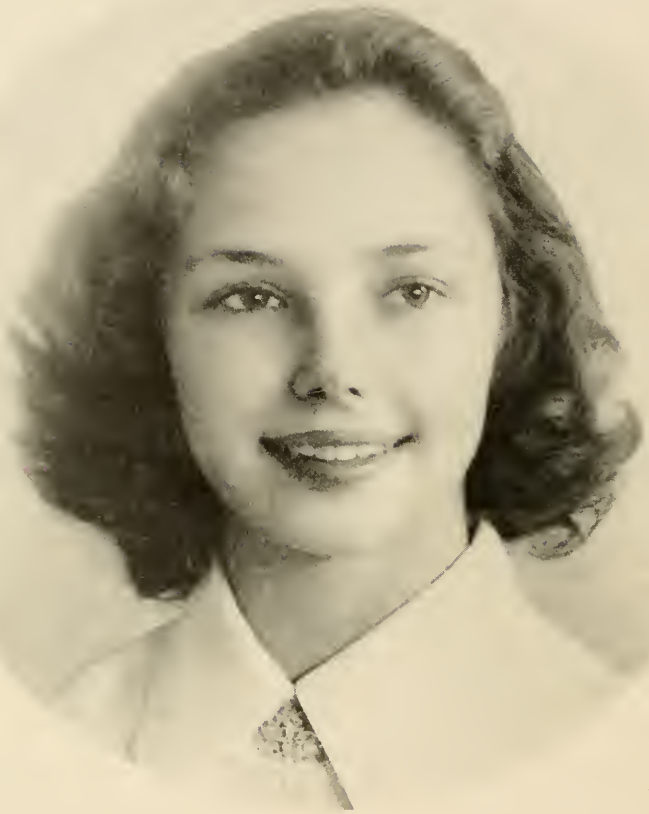

Miss Mariella Wylly

Tennille, Georgia

SPONSOR OF COMPANY "A"

Miss Florence Ellis

Monroe, Georgia

SPONSOR OF COMPANY "B"

Miss Virginia Lee Marshall

Atlanta, Georgia

SPONSOR OF COMPANY "C"

Miss Dorothy Austin

Savannah, Georgia

SPONSOR OF THE BAND

Mrs. John Durden

Monroe, Georgia

SPONSOR OF THE SOPHOMORE CLASS

Miss Martha Muse

Decatur, Georgia

SPONSOR OF THE FRESHMAN CLASS

Mrs. W. P. McGuire, Sr.

Decatur, Georgia

SPONSOR OF THE CADET BUGLER

Miss Margaret Walker

Johnston, South Carolina

SPONSOR OF THE OFFICERS' CLUB

Mrs. R. J. Garner

Toccoa, Georgia

SPONSOR OF THE SERGEANTS' CLUB

Miss Marion Hayes

Decatur, Georgia

SPONSOR OF THE CORPORALS' CLUB

Miss Ulene Deweese

Cleveland, Tennessee

SPONSOR OF THE DRAMATIC CLUB

Miss Lucy Elizabeth Porter

Toccoa, Georgia

SPONSOR OF THE Y. M. C. A.

Miss Myra McFarland

Alpharetta, Georgia

MISS NORTH GEORGIA COLLEGE

The staff of the 1938 CYCLOPS takes this opportunity to request that, in scanning our Snapshot Section, you note the business houses which have made our book possible.

Please patronize them.

Friendly Business . . .

• As the years roll by and you look back on these days in college as the "happiest days" of your life, days when the warmest friendships were made, when you laughed and loved, and lived, free from care and worry, when the weather didn't bother you and the stock market couldn't faze you, think back upon these gay hours spent in **Smith's.** It was here friends met and discussed campus matters, it was here you invariably took your date and discussed things other than politics as you paused to refresh yourself with a dish of Southern Dairies Ice Cream, a cup of coffee and a toasted sandwich, etc., or whiled away an hour at billiards.

• Yes, happy days those were—and their memory is made all the sweeter by those eternal tokens of friendship and love—COLLEGE-SEAL jewelry and stationery.

• We have thoroughly enjoyed being host to the Corps of Cadets and the Co-eds. To the graduating class, we offer our congratulations; to the first year students we say that we will look forward with pleasure to seeing you again next year

VERNON H. SMITH

"WHERE COLLEGE STUDENTS MEET"

DAHLONEGA :: GEORGIA

SMITH — DEKLE — CHUCK — FRED

WEST END PRESSING CLUB

We prepare the Corps of Cadets for inspection by quickly, safely, and efficiently cleaning their uniforms.

•

Modern Equipment

•

CONVENIENTLY LOCATED

•

S. H. WEST, *Proprietor*

HOMER WESTMORELAND'S

WE SERVE

WOOD'S ICE CREAM

SODA FOUNT CANDIES

•

FILMS SOLD AND DEVELOPED

The Bank of Dahlonega

"A BANK YOU CAN BANK ON"

Courtesy :: Service :: Efficiency

- I wish to express my gratitude to the students for their patronage this year.
- I am looking forward to next year when I may again greet the Corps of Cadets with friendliness and good-feeling.

B. B. HOUSLEY

SCHOOL SUPPLIES
COLD DRINKS
SANDWICHES
BILLIARDS

AUTOMOBILES FOR RENT

Compliments

of a

Friend

WOODY'S BARBER SHOP

The College Shop on the Square

•

First Class Work at

Reasonable Prices

•

DAHLONEGA GEORGIA

•

BEAUTY PARLOR

Compliments of . . .

JOE PHILLIPS

Fancy *and* Staple Groceries

•

Candies :: Fruits

•

DAHLONEGA :: :: GEORGIA

SUPERIOR QUALITY

SPORTING GOODS

PALMOUR HARDWARE

•

GAINESVILLE :: GEORGIA

CITY SHOE SHOP

W. A. HOUSLEY, *Proprietor*

•

"On the Square"

•

DAHLONEGA :: :: GEORGIA

HENRY F. DOBBS

HOTEL SUPPLIES

•

Restaurant Equipment

•

285 Peachtree Street

ATLANTA :: GEORGIA

John H. Moore & Son

GENERAL MERCHANDISE

A Friend of North Georgia College for Years

DAHLONEGA, GEORGIA

JOHN H. MOORE ROBERT M. MOORE

Best Wishes

from

★

EXCELSIOR

LAUNDRY

★

ATLANTA

GEORGIA

"Footprints in the Sand of Time"

As you live your lives and track up the sand of time we sincerely hope that one of those footprints shall be the memory of the happy hours spent at—

THE COLLEGE INN

"Delicious food with Southern Hospitality"

DAHLONEGA :: :: GEORGIA

Daniel Construction Company

General Contractors for

BOYS' DORMITORY

DAHLONEGA :: GEORGIA

ANDERSON, S. C. BIRMINGHAM, ALA.

CINCIOLO'S CAFE
Headquarters for N. G. C.

Regular Meals - Short Orders - Sandwiches and Salads

WITH COMPLETE FOUNTAIN SERVICE

Your Patronage Appreciated

"CINCIOLO'S"
WHERE FRIENDS MEET

The N. G. C. Faculty and student body always find a cordial welcome

at

FRIERSON - McEVER COMPANY
GAINESVILLE

Men's Wear - Women's Wear - Shoes

Compliments of . . .

H. A. TERRELL & SON

WHOLESALE GROCER

GAINESVILLE :: GEORGIA

FLOWERS *for* EVERY OCCASION

THE GAINESVILLE FLORIST

"Home of fine flowers"

122 North Green Street

Phone 214

GAINESVILLE :: GEORGIA

THE PHOTOGRAPHS USED IN
THE 1938 CYCLOPS
were made by
STANLEY STUDIOS
93½ Whitehall Street
ATLANTA :: GEORGIA

TUCKER & ADAMS
"Store for Men"
Dixie Hunt Bldg.
GAINESVILLE :: GEORGIA

GEORGE W. MOORE & SON
High Grade Coal and Wood
30 Railroad Street Phone 525
GAINESVILLE, GEORGIA

SMITH BROTHERS
"The Homelike Place"
PLATE LUNCHES - SODA - CANDY
Orders as you like them
GAINESVILLE :: GEORGIA

UNIFORM QUALITY

Maintained for 114 Years in Uniforms of Quality

Students of North Georgia College who wear uniforms by JACOB REED'S SONS, Philadelphia, are assured of choice materials, skilled tailoring, and satisfactory service that only 114 years of maintaining uniform quality can provide.

JACOB REED'S SONS

America's Oldest Makers of Fine Uniforms

1424-1426 CHESTNUT ST. PHILADELPHIA, PA.

COMPLIMENTS

CARTER GROCERY CO.

Wholesale Grocer

PAINT ROOFING

•

GAINESVILLE

GEORGIA

COMPLIMENTS

OF

SMALL AND ESTES BAKERY

•

BAKERS OF AUNT BETTY'S

BREAD

Everything for Schools
and
Personal Gifts

THE McGREGOR COMPANY

ATHENS, GA.

LIPSCOMBE DRUG CO.

Phone 42

Nunnally's Candies
School Supplies
Prescriptions

DAHLONEGA • GEORGIA

THANKS A MILLION!

America's finest military uniforms salute North Georgia College, in appreciation of YOUR appreciation of quality!

HANOVER UNIFORM CO.

BALTIMORE, MD.

A Division of

HANOVER SHIRT COMPANY, Inc.

Makers of

HANOVER REGULATION MILITARY UNIFORMS

Shirts, Slacks, Breeches, Blouses, Caps, Belts and Ties

Ford

HENRY W. MOORE

DAHLONEGA, GEORGIA

ENGRAVED
BY
WRIGLEY
ATLANTA

In Printing

THERE ARE MANY REASONS WHY SUCCESSFUL ANNUALS REQUIRE THE SERVICES OF EXPERIENCED AND EXPERT CRAFTSMEN

FOOTE & DAVIES CO.

HAVE THESE SERVICES . . . *and the most necessary components of all really fine books including*

A SPECIAL ANNUAL SALES AND SERVICE ORGANIZATION CREATIVE DESIGNERS AND LAYOUT ARTISTS • ABUNDANT EQUIPMENT . . . MODERN AND COMPLETE • PRICES REPRESENTING MAXIMUM IN VALUE

f & d CO.

ATLANTA
GEORGIA
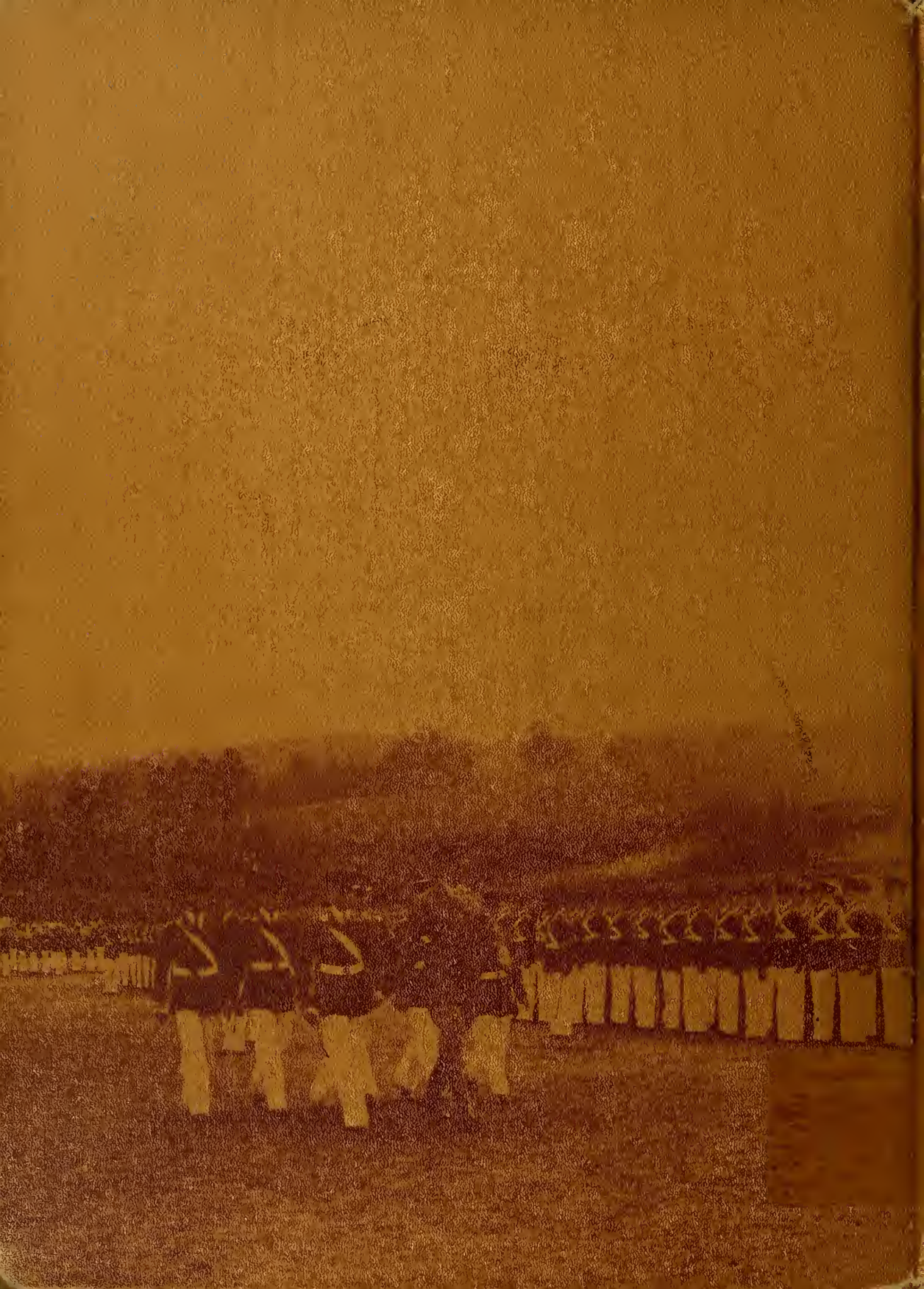
Sp.Col. U 428 .N6 C9 1938
North Georgia College,
Cyclops / 11078